A. D. 1959
THE PRESIDENT

Alma Mater

Wilson High School, Alma Mater,
Loud we sing thy praise;
All thy loyal sons and daughters
Hearts and voices raised.
May thy name e'er stir our memories,
All our zeal inspire,
And to bring to thee fresh laurels,
Be our heart's desire.

Stalwart sons will e'er revere thee,
Proudly boast thy fame;
Should dishonor's threat come near thee,
Thy just praise proclaim.

Through the ages we will cherish,
And we'll pledge anew.
Honor, faith, and deep devotion,
Wilson High, to you.

Carol King
Editor-in-chief

A. E. Landis
Adviser

THE PRESIDENT

WOODROW WILSON HIGH SCHOOL
Portsmouth, Virginia

PORTSMOUTH PUBLIC LIBRARY
PORTSMOUTH, VIRGINIA

FOREWORD

Principal Robert L. Sweeney, retired

Twenty-five years ago Robert L. Sweeney, our beloved former teacher and principal, made a contribution to our school that will remain a part of it as long as there is a Woodrow Wilson High School. Because of his great loyalty and devotion to the school, he was inspired to write the words for Wilson's first Alma Mater—the same Alma Mater that students so proudly sing today.

Since 1959 is the Silver Anniversary of the writing of this song, we suddenly realized that here was the theme for the 1959 "President." It takes only one glance to see that each phrase of this song goes hand in hand with a certain section of our yearbook. Who but the teachers can "All our zeal inspire?" Who but you, the students, are "All thy loyal sons and daughters?" Who could the words "Stalwart sons will e'er revere thee" possibly refer to except our athletes?

When Mr. Sweeney wrote the Alma Mater, he hoped and dreamed that it would be an inspiration to the graduates of Woodrow Wilson High School for many future generations. Today, twenty-five years later, that dream has more than come true, and will continue to do so in years to come. Students are still singing the words, "Through the ages we will cherish," and meaning them, for we truly have been given something to cherish. The inspiration received from this, our Alma Mater, will forever live in our hearts.

CONTENTS

Administration & Faculty — page 6
R. W. Allen—principal, W. T. H. Galliford—asst. principal

Seniors — page 20
Dickie Ritsch, Beverly Blachman

Classes — page 78
Bill Strawn—Junior Class adviser, Toby Holloman—president

Organizations — page 120
Mrs. Mildred Newcome, Miss Avis Shumaker—advisers, Jimmy Sanderlin—S.C.A. president

Features — page 168
John B. Ackley—vocal director

Athletics — page 190
Bob Tieslau—defensive standout

Advertisers — page 226
Familiar corner

Alma Mater

Wilson High School, Alma Mater,
Loud we sing thy praise;
All thy loyal sons and daughters
Hearts and voices raised.
May thy name e'er stir our memories,
All our zeal inspire,
And to bring to thee fresh laurels,
Be our heart's desire.

Stalwart sons will e'er revere thee,
Proudly boast thy fame;
Should dishonor's threat come near thee,
Thy just praise proclaim.
Through the ages we will cherish,
And we'll pledge anew.
Honor, faith, and deep devotion,
Wilson High, to you.

ADMINISTRATION - FACULTY

Barbara Allen Myers

Section Editor

ADMINISTRATION

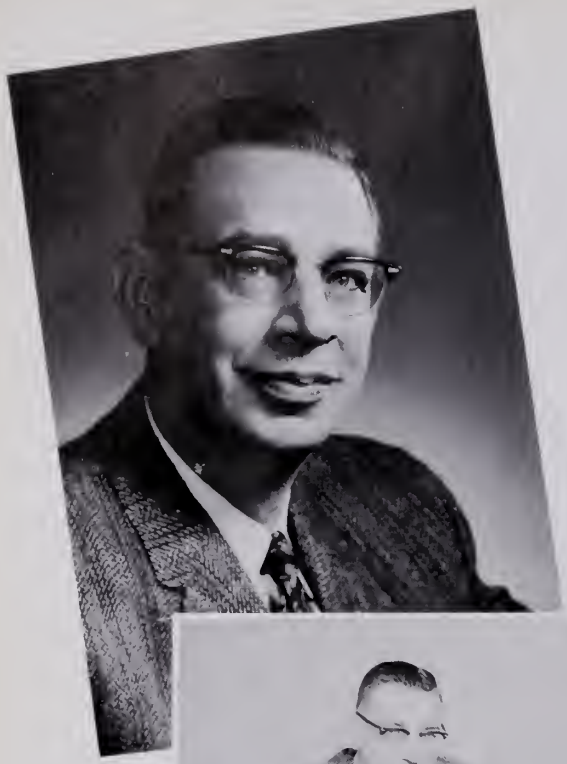

Mr. Allen and Patron

Mr. Robert W. Allen
PRINCIPAL

Mr. Walter T. H. Galliford
ASST. PRINCIPAL

Mrs. Margaret Clayton—Head Clerk,
Mr. Galliford

PORTSMOUTH SCHOOL BOARD

Clockwise—from upper left corner: Mr. A. J. Mapp, Mrs. William B. Spong, Mrs. Clara Porter, Mr. Guy Morris, Mr. L. W. Futell, Mr. J. T. English, Mrs. C. L. Crowder, Mr. C. Bradford Russell, Mr. H. H. Harcum, Mr. Theodore Schneider, Dr. M. A. Kise. Absent when picture was taken: Mr. B. M. Hutchins.

Mrs. William B. Spong
President

Mr. A. J. Mapp
Superintendent

ENGLISH

Mrs. Mildred Newcome
Department Head
West Virginia University

Mrs. Newcome

Mrs. Stewart shows Johnny's progress.

Mr. Fred Gilbert Benham
Washington & Lee University

Mrs. Mary Jo Brady
English, Public Speaking
Indiana University

Mrs. Barclay H. Carroll
University of Virginia

Miss Margaret Hinton
Randolph-Macon
Women's College

Mrs. Patricia T. Jackson
Longwood College

Mrs. Mildred L. Johnson
William and Mary

Mr. Andrew E. Landis
English, Journalism,
Golf Coach
Oberlin College

Miss Louise Mays
Meredith College

DEPARTMENT

Miss Shumaker, Miss Jackson seem pleased.

Miss Ames

Mrs. Grace Virginia Rawls
Longwood, R.P.I.

Mr. Patrick Riley
Creative Writing, English
College of William and Mary

Miss Mays explains.

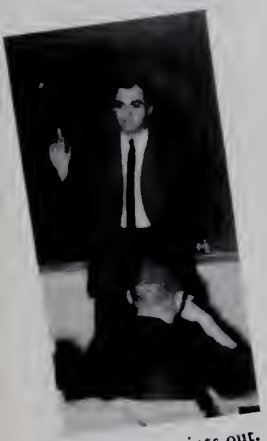

Mr. Riley points out.

Miss Avis Shumaker
William and Mary

Mr. Landis speaks.

Mrs. Anne Stewart
U. of Maryland, Longwood

Miss Hinton smiles sweetly.

Mrs. Margaret Sykes
Flora McDonald College,
Columbia

MATHEMATICS DEPARTMENT

Miss Eleanor Dashiell
Department Head
Longwood, Columbia,
M.A. U. of Pennsylvania

Mr. Underwood and friend.

Mrs. Norris, better known to us as Miss Bidgood.

Miss Barbara Bidgood
Madison College

Mrs. M. Gage Brumfield
Columbia University

Miss Elizabeth Culpepper
Randolph-Macon
Women's College

Mrs. Dorothy Darden
Mary Washington College

Miss Mary Frances Rice
Longwood, University of Virginia

Mrs. Irene A. Stephens
Madison College

Mr. J. T. Underwood
College of William and Mary
University of Virginia

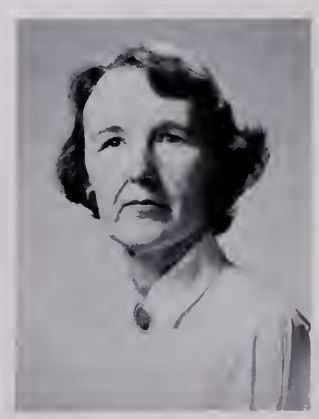

Mrs. Anne White
William and Mary College
University of Florida
Florida State University

HISTORY DEPARTMENT

Miss Codd in familiar pose.

Miss Marjorie Codd
Department Head
Longwood College

Miss Spradlin speaks.

Mr. Ernest L. Etheridge
Universtiy of Virginia
University of Richmond

Mrs. Barbara Oliver
William and Mary

Mr. Gary Rosecrans
University of Wichita

Miss Carrie Newsome Spradlin
Columbia, U. of Va., U.N.C.

Miss Katherine Timberlake
Longwood College

Mrs. Gertrude Waldron
U. of Cincinnati,
U. of Richmond

Miss Lois T. Williams
Longwood College

SCIENCE DEPARTMENT

Mrs. Beatrice Fordham
Department Head
Mary Washington College

Miss Armstrong calling the roll.

Miss Gray knows how, too.

Mrs. Olivia Thompson Hinton

Mrs. Gertrude Foster Anderson
Radford, V.P.I. Women's Division

Miss Salley S. Armstrong
Limestone College

Mr. Warren I. Early, Jr.
Madison College

Mrs. Annie Laurie B. Edwards
Women's College, U.N.C.

Miss Carolyn Gray
Longwood College

Mr. Jack Ryder
University of Virginia

COMMERCIAL DEPARTMENT

Miss Swindell writing shorthand

Miss Hall has a good laugh

Miss Ruth Lee
Department Head
Office Practice Co-ordinator
Indiana University

Miss Charlotte Avery
Treasurer
Longwood College

Miss Charlotte Anne Hall
Longwood College

Miss Barbara Shafer
Madison College

Miss Geraldine Swindell
East Carolina Teachers College

D.O. - D.E.

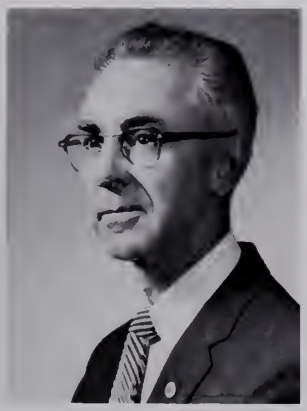

Mr. Samuel Wayne Dake
Diversified Occupations
Pacific Union College,
U. of Maryland

Mr. Kinum

Mr. Louis A. Kinum
Rochester Institute of Technology
Richmond Professional Institute

PHYSICAL EDUCATION DEPARTMENT

Mr. Ernest A. Wild
Athletic Director
Adrian College

Mrs. Byrd holding up the float

Mr. Mills helps school spirit

Miss Jodie Brennan
University of Kentucky

Miss Sylvia Anne Britt
East Carolina College

Mrs. Phyllis F. Byrd
Department Head—
Girls Physical Education
Longwood, U. of Virginia

Mrs. Kathryn Mounie
Winthrop College

Mr. Carlos L. "Pete" Mills
Applachian State Teachers College

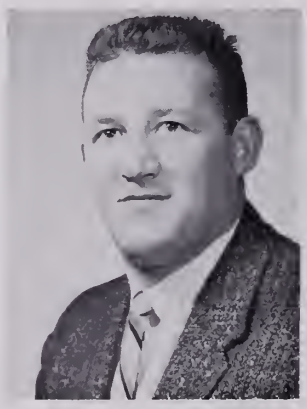

Mr. Jack R. Mounie, Jr.
Duke University

Mr. James Sherrill
Erskine College
Applachian College

Mr. William Strawn
Western Kentucky

LANGUAGE DEPARTMENT

Miss Helen Brent
French
William and Mary

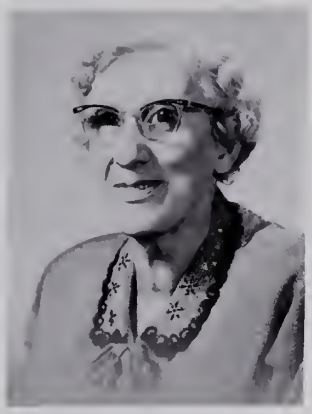

Miss Emily Dashiell
Latin, English
Randolph-Macon
Women's College

Mrs. W. W. Morse, Jr.
Spanish, English
Randolph-Macon
Women's College

Miss Audrey Vincent
Latin, English
Randolph-Macon
Women's College

MUSIC DEPARTMENT

Mr. John B. Ackley
Vocal Music
Cincinnati Cons. of Music

Mr. Paul Brown
Band
New England Cons. of Music
U. of Illinois

Mr. Michael N. Laguta
Orchestra
New England Cons., Columbia

Mr. Ackley Mr. Brown

GUIDANCE

Miss Woodhouse

Miss Mabry

Miss Pat Mabry
Psychology, Guidance
Madison, Radford

Miss Georgiana C. Woodhouse
Dramatics, Guidance
Mary Washington College

VOCATIONAL DEPARTMENT

Mr. John Dragseth
Director Vocational Education
The Stout Institute

Mr. James W. Burgess
Machine Shop
Oswego Norman, V.P.I.

Mrs. Jeanne Evelyn Gutzler
Edinboro State Teachers College

ART

Mr. David E. Wheeler
East Carolina College

LIBRARY

Miss Mary Ames
William and Mary

Mr. E. E. Martin
Cabinet Making
Buffalo State Teachers College

Mr. Harry W. White
Electric Shop
William and Mary

HOME ECONOMICS DEPARTMENT

Mrs. Elizabeth Ames Blanford
Madison College,
U. of Tennessee

Mrs. Emily Curlee
Catawba College

Miss Dorothy Diehl
Longwood, Columbia University

Miss Eleanor Ritchie
Madison College

Nursing

Mrs. Jane S. Snyder, R. N.
King's Daughters' Hospital

Mrs. Alberti

Mrs. Clayton

Office Clerks

Mrs. Marjorie Alberti
Office Clerk

Mrs. Margaret Clayton
Office Clerk

Mrs. Ruth Hodsden
Office Clerk

Mrs. Nell Whaley
Guidance Office

Library

Mrs. Mary Lou Berry
Library Clerk

Cafeteria

Mrs. Estelle Sawyer
Cafeteria

Maintenance

Mr. W. L. Carter
Engineer

Mr. W. L. Carter, Jr.
Asst. Engineer

Alma Mater

Wilson High School, Alma Mater,
Loud we sing thy praise;
All thy loyal sons and daughters
Hearts and voices raised.
May thy name e'er stir our memories,
All our zeal inspire,
And to bring to thee fresh laurels,
Be our heart's desire.

Stalwart sons will e'er revere thee,
Proudly boast thy fame;
Should dishonor's threat come near thee,
Thy just praise proclaim.
Through the ages we will cherish,
And we'll pledge anew.
Honor, faith, and deep devotion,
Wilson High, to you.

SENIORS

Mary Rose Wright

Section Editor

FEBRUARY LAST WILL

We, the members of the Wilson High School Class of 1958½, being of sound mind and body, do hereby solemnly bequeath to those we leave behind the following, to do with as they please.

I, **FRED ARCHER**, do hereby leave to Ann Gail and the Prentis Park Locals the ability to graduate. 10-4 over and out.

I, **ROSIE BLACKBURN**, being of sound (?) mind, do hereby leave to Jack Gilbert and my sister, Nancy, all the wonderful times I have had at Wilson, and the pleasure of seeing Miss Williams do "Fight Team Fight!"

I, **MARIE BLOW**, being of sound body and somewhat sound mind, hereby leave the ability to graduate to Lou Deans and Virginia Passink. I also hope that Mrs. Stewart will never forget English VIII, second period.

I, **CAROLYN FAYE BRANTON**, do hereby leave Peggy Butler my seat in Mrs. Stewart's English VI, VII, and VIII classes. To some lucky freshman I leave the honor of giving Mr. Early a hard time.

I, **VINCENT BRODA**, hereby leave Wilson.

I, **ANNE MARIE COLES**, leave to Diane Gooden and Carolyn Endicott the ability to keep skipping and not get caught. Keep up the "Big Timing." I also leave to Mrs. Byrd a new typist, which she badly needs.

I, **DIANE CRUTCHER**, leave to Betty the ability to add more to the state of confusion in Tri-Hi-Y than I have.

I, **ELIZABETH ANN DEATON**, being of sound mind (?) and body, do hereby leave to my sister, Margaret Deaton, the privilege of having Mrs. Stewart for English for three semesters, and the ability to obtain locker 2-107 for two years.

I, **REGGIE DICKENS**, do hereby leave to Winston Culpepper my title of being the "best-looking bag boy."

I, **HARRY ELLEN**, being of sound body (mind doubtful), do hereby leave to all English students my ability to apple-polish Mrs. Stewart successfully, and may they have as much fun, and get away with as much murder as I have.

I, **JANICE FOSTER**, hereby leave to Louise Hooks the right to get a job in V.O.T. by June, and to Carolyn the right to graduate.

I, **GAIL FUTRELL**, being of sound mind (solid rock), do hereby leave to some fortunate freshman four happy years with Miss Rice for registration. To my brother and sister, I leave the ability to have as good a time as I have had and still learn something. Also, to some ambitious young "fiddle player," I reluctantly leave my seat in the first violin section of the orchestra.

I, **PEGGY GASKINS**, being of sound mind and body, do hereby leave to Ruth Mitchell a "big" roll of tape for her "big" mouth, and I hope my "riders" will get a ride to school every morning and be on time. To my brother I leave my ability to graduate in four years, and to have as much fun as I have had.

I, **CARLENE GEORGE**, leave to Cynthia the ability to graduate, and to Carol the ability to keep up the "Big Timing." To Mrs. Byrd I leave a new typewriter.

I, **GLADYS GEORGE**, do bequeath to the new freshmen my registration teacher, Mr. Warren Early.

I, **BILLY GILLENWATERS**, do hereby leave to my successor on the stage crew 12 mikes and their assorted equipment. To Jeff I leave the ability to get into all the trouble he can until he graduates. To Bobby I leave the right to get a date with Ann, my sister.

I, **PEYTON GLENN**, leave to Jerry Burch the ability to get pinned in every scheduled wrestling match in which he wrestles during his first year on the squad.

I, **DARLENE GODWIN**, being of sound mind, leave to Betty Vaughan my honor—that of being the shortest February graduate.

I, **GRAHAM HUTCHINS**, being a Local of unsound mind, do hereby leave to Ed Mizell the vice-presidency of the Locals and hope that he will carry on in a fine local tradition.

I, **ALAN JACOBSON**, do leave to my brother a lot of work that still must be done.

I, **JIMMY JENKINS**, being of sound body and almost no mind, do hereby leave to Donald Brault another semester or two at Wilson. To Willy Wynne I leave the chance to try for the Woodrow Wilson Pension Plan.

I, **ZANE KING**, being of sound mind (?) and body, leave to my sister, Beverly, the privilege of having Mrs. Oliver and Miss Spradlin before she graduates.

I, **PEGGY ANN LATON**, being of sound mind (I think) and body, do hereby leave to all the freshmen who are here and will be here, all my green color in those first few weeks of school.

I, **DALLAS LAWRENCE**, being of sound mind and body, do hereby leave to my brother, Bobby, four years of fun and hard work.

I, **TOBY LERMAN**, leave the honor of having both Miss Spradline and Mrs. Stewart for three semesters to some lucky freshman.

I, **BOBBY LIPSCOMB**, leave to some fortunate freshman the ability to have Miss Brent for four years.

I, **EDWARD LONG**, being of sound body and mind (I've got a mind!), leave to Shelton Williams my seat in Mrs. Stewart's English class, and all the grass on the track.

I, **JESSIE ELAINE LONG**, being of sound mind and body, leave to Sandra Ann Ferrall all my books in exchange for her brother.

I, **GEORGE MARTIN**, being of sound mind and body, do leave!

I, **ROY J. MAULT**, being of sound mind and body, leave to Dale Zicafoose the privilege of being a senior daddy.

I, **ROSSER H. MILTIER, JR.**, being of sound mind and body, do leave to Mark Mawhinney the honor of skipping school and not being caught.

I, **VANCE McEACHERN**, leave to some freshman the luck of having Miss Rice for home room, and a lot of fond memories.

I, **RUTHIE OLIVER**, being of sound mind and disposing memory, do hereby give, devise, and bequeath to any student the privilege of an education in a great high school.

I, **CARL PARKER**, being of sound mind (?) and body, do leave old Wilson High. I can't leave anyone anything because I need what I've got. I leave to Ronwell a lot of fun in high school.

I, **DORIS POWELL,** being of sound mind, do leave Mr. Ackley with an empty space in the second soprano section which he will never miss. To my baby sister, I leave all the wonderful times at Wilson High.

I, **DORIS PRINCE,** leave to my brother, Wilford, and all future Wilson students the fun and happiness that I've found here, and the hope that they will love it as I have, and make the very best of the four years.

I, **MARLENE REYNOLDS,** being of sound mind and body, do leave to everyone at Wilson the ability to enjoy themselves as much as I have. Good luck to all my fellow drummers and to the band.

I, **RONALD ROBERTSON,** being of sound mind (?) and weak body, do hereby leave my ability to skip school half of the year and still manage to graduate to Gene Pope. And to any lucky boy, I leave the pleasure of having a girl to chauffeur him around.

I, **ELEANOR RUDE,** being of fairly sound mind and body, do leave everything to anyone who wants it, especially Mrs. Stewart's and Mrs. Byrd's "jam sessions."

I, **BILLIE SCHIEMANN,** being of sound mind and body, do hereby leave to my big baby sister the ability to talk more in Mrs. Byrd's gym class and not get by with it. I also leave to her the ability to talk fast in Mr. Ackley's Mixed Chorus class without him understanding a word being said.

I, **FRANCES SHARPE,** do hereby leave to my brother, Thomas, the ability to graduate from high school in 3½ years, and to the 4A class with which I was supposed to graduate this June, I leave many good friends and happy memories.

I, **DOROTHY JEAN SMITH,** being of sound mind and body, do hereby leave my seat in Miss Lee's class to the person who is lucky enough not to get it, and to Mr. Early, the pleasure of getting a brand new freshman registration that will give him harder times than we did.

I, **JIMMIE SMITH,** leave to Margaret the right to use my old book reports, and to Walter I leave my saw.

I, **EARL SMITHWICK,** being of sound mind and body, and also being one who did not vote for Jimmy in the M.R.M. contest of 1958, leave behind seven books and a still.

I, **WILLMA SMITHWICK,** do leave to everyone who will have it, Wilson High School.

I, **ANNE SPEARS,** being of sound mind (?), do hereby leave to my brother, Jerry, all the good times I have had during my high school years. I also leave him the ability to pass general science and senior math.

I, **GORDON TAYLOR,** do hereby leave all my smoking privileges to the Junior Class.

I, **BARBARA WATSON,** leave this beautiful building and all its teachers to up and coming freshmen. May luck be with you as it has been with me.

I, **RICHARD WILLIAMS,** leave to Donald Williams all the fun and good times I have had at Wilson.

I, **BUDDY WYATT,** being of sound mind and body, leave to the Prentis Park Locals the ability to make Wilson go. 10-4 and out.

I, **JOY GAIL WYATT,** being of sound body and mind, hereby leave my six cousins the ability to graduate. And to Mrs. Byrd, I leave the ability to get at least one "normal" gym class.

I, **ANN PARKERSON,** being of sound mind and body, do leave to some lucky freshman the wonderful privilege of getting an education at Wilson, and also the great times I have had with all my fellow students and teachers.

I, **GEORGE PEED,** leave my old books and my jail house to Grace Collins.

" We're waiting our turn "

FEBRUARY CLASS HISTORY

By Carolyn Branton

The fondest memories of our past have just passed by. It all began in February of 1953, when some of the nicest friendships possible started. How excited we were as we walked down the halls of the **"Old Wilson."** How much of a thrill to even have a senior look our way. Yes, we were Eighth Graders. At last we were a part of that wonderful **WOODROW WILSON HIGH SCHOOL!** The president of our student body in our first year was **Kit Morse,** and a fine one he was. Our Eight Grade year was **VICTORY YEAR,** and we won the State Championship in football, and enjoyed the assemblies.

Then it happened! We were just a little bit skeptical as we approached that huge building which was to be our home for the next four years. It was none other than the new Wilson! How strange we felt as we sat in the tremendous auditorium, listening to our principal, **Mr. R. L. Sweeney,** explain the many new rules which we were to abide by. How different it was to walk down the hall and not bump into someone, as had been the situation during our first year. **Bob White,** president of the student body for that year, helped to make us feel at home with his friendly smile and pleasing manner.

Soon, we were actually Sophomores. We were coming along fine, now. We felt a wonderful sense of pride in belonging to Wilson. How proud we were to have **Barbara Turner represent** our school as Homecoming Queen. One of the highlights of this year was the Mock Convention. Although Stevenson was elected instead of Eisenhower, we didn't mind being wrong because of the educational value and enjoyment derived from this event. **Brent Wickers** was elected the first president of the Honor Council. This new organization is one which started then, and will last through the years.

As Juniors, we began to realize just how close graduation was. Being upperclassmen brought many memories to each of us. **Audrey Cherry** as Homecoming Queen, and **Bill Smith** as our president of the S.C.A., made us even more proud that we belonged to Wilson. The Junior-Senior prom was one event which we enjoyed very much. Although we had to wait until the last part of our junior year for our rings and our prom, we appreciated them all the more. The basketball, baseball, and football teams did very well in our junior year, and watching them was quite a thrill. We elected **B. B. Hamaker** as our class president, and our adviser was **Mrs. Barbara Oliver.**

Of course, we feel our senior year was the best of all. Walking down the aisle in assemblies was one thing which actually made us feel like Seniors. Homecoming was wonderful, and we saw all our friends as either football players, cheerleaders, or participants in some other manner. **Diane Carlo** made a very lovely queen to help us remember this last Homecoming of our high school life. **Jimmy Sanderlin** also did a fine job as president of the S.C.A.

We elected **Harry Ellen** as our 4B Class president, and he and **Mrs. Phyllis Byrd,** our advisor, made ours the first 4B Class to have a float in the Homecoming parade. Our small group worked together, and our entry won first place in the general classification. The excitement of Baby Day was one of the fondest memories of all. What fun we had in the Baby Day assembly and at the Baby Day Dance. We really felt important as we marched around, dressed as babies. The enjoyment of this day will never leave our minds. **Mr. Robert Allen,** our new principal, did a fine job, and we enjoyed working with him during our senior year, although we missed our beloved **Mr. Sweeney** very much.

The excitement of ordering our calling cards, paying our dues, having our class pictures taken, and finally, having our caps and gowns fitted, all stir our memories. What a life we have had these past years. In our small class some of the nicest friendships have been made. Well, it's all over now, but **WOODROW WILSON HIGH SCHOOL** will long live in the hearts and minds of each of us of the February Class of 1959!

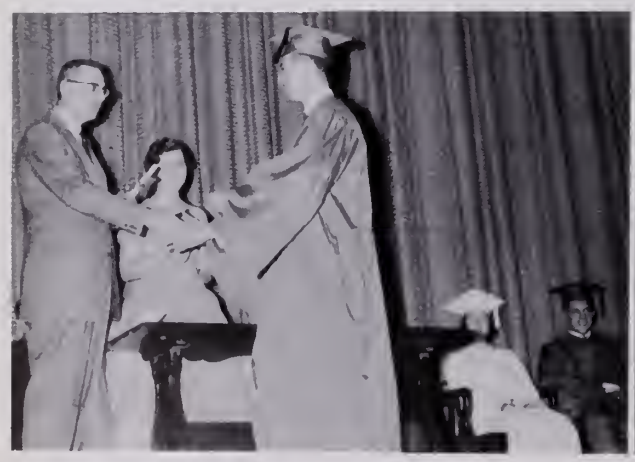

Principal R. W. Allen presents diploma to Richard Williams.

"That's right, Jessie! Quiet them down so the processional can begin."

Class Officers

Class of 1958½

Mrs. Phyllis Byrd
Advisor

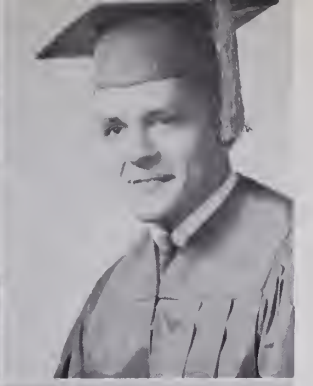

Joseph Harry Ellen
4B Class—President; Home Room Officer; Latin, Science Club; Wrestling; Track.

Fred Odell Archer
4B Class—Vice-President; Esleeck Hi-Y—Vice-President, Treasurer; J. V., Varsity Football; Marching, Concert, Pit Bands; Honor Society; Science Club.

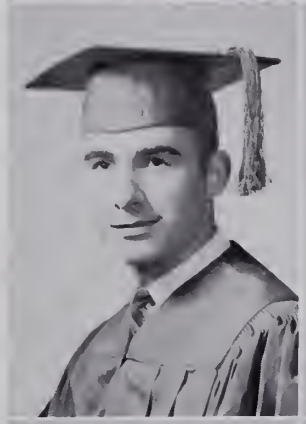

Gail Futrell
4B Class—Secretary; Orchestra—President; Home Room Officer; S.C.A. Represresntative; V.O.T.

Doris Powell
4B Class—Girls' Treasurer; Mixed Chorus; Glee Club—Librarian; Bible Club; Home Room Officer; Intramurals; Honor Society.

Claude Wayne Wyatt
4B Class—Boys' Tresurer; Varsity Baseball, Basketball; Presidents Hi-Y; Honor Society; "The Student"; "The President"; Dramatic, Science Club; Pan American League; Intramurals; A.A.

Jimmy Smith
4B Class—S.C.A. Representative; J.V. Football; Tennis; Home Room Officer.

Darlene Godwin
4B Class—Honor Council Representative; Home Room Officer; Prexie, Presnoir Tri-Hi-Y; F.B.L.A.; Mixed Chorus; Glee Club—Vice-President.

Doris Prince
4B Class—Publicity Chairman; President, Presnoir Tri-Hi-Y; F.B.L.A.; Intramurals; Honor Society.

Alan Jacobson
Honor Graduate; Virginia State Championship Debator; Forum; Ecrivon Society.

Class of.....

Rosetta Blackburn
F.B.L.A.—Treasurer; Home Room Officer; Presidents Tri-Hi-Y.

Marie Blow
Girls' Glee Club—President, Secretary; Intramurals.

Carolyn Branton
F.B.L.A.—President; Girls' State; "The Student"; Presidents, Presnoir Tri-Hi-Y; Home Room Officer; Orchestra; V.O.T.; Activities Board.

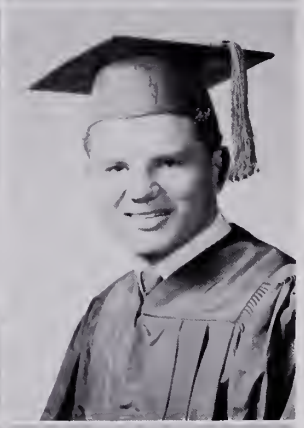

Vincent M. Broda
Wrestling; J.V., Varsity Football; Honor Society; A.A.

Anne Marie Coles
Presidents Tri-Hi-Y—Vice-President; Presnoir Tri-Hi-Y—Treasurer; Home Room Officer; Girls' Monogram Club; Intramurals; Glee Club; F.B.L.A.; Science Club; W.W. Tri-Hi-Y; Honor Society; A.A.

Elizabeth Ann Deaton
Aquo Tri-Hi-Y—Secretary, Chaplain; Honor Society; A.A.; Intramurals; Home Room Officer; W.W. Jr. Tri-Hi-Y.

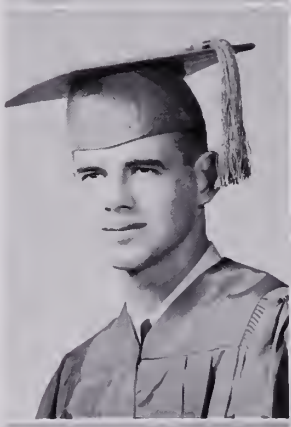

Reggie Dickens
Presidents Hi-Y—Vice-President; Home Room Officer; J.V., Varsity Football.

Janice Foster
Triangle Tri-Hi-Y; Mixed Chorus; Glee Club; F.B.L.A.; V.O.T.; Intramurals; Science Club.

Margaret Elizabeth Gaskins
Alta Tri-Hi-Y; V.O.T.; Home Room Officer; Science Club; Honor Society.

Carlene George
Presidents Tri-Hi-Y—Sergeant-at-Arms; Presnoir Tri-Hi-Y—Secretary; Home Room Officer; F.B.L.A.; Girls' Monogram Club; Intramurals; Honor Society; "The Student"—Business Staff.

....1958½

Gladys George
Glee Club; Mixed Chorus; Intramurals; V.O.T.

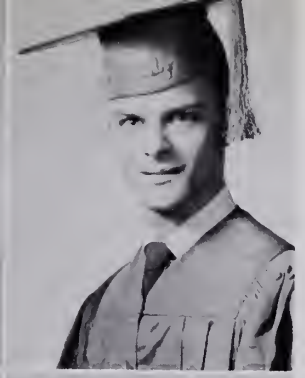

William Elliott Gillenwaters
Stage Crew; Dramatic Club; Thespian Troupe 1238; Science Club; Honor Society; A.A.

Peyton Glenn
Wrestling; Woodrow Wilson Hi-Y; A.A.; Honor Society.

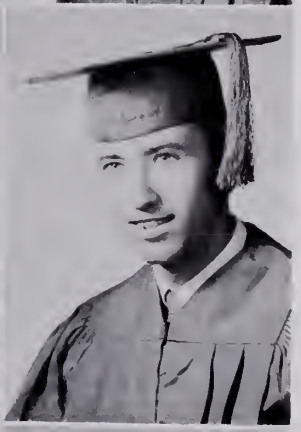

Graham Hutchins
J.V., Varsity Football; Track; Wrestling; Intramurals; Boys' Monogram Club; Pan American League.

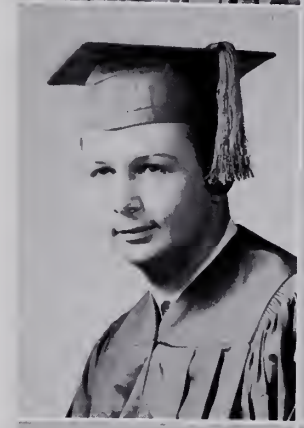

Jimmy Jenkins

Zane King
Prexie Tri-Hi-Y—Sergeant-at-Arms; Art Club—President; Woodrow Wilson Jr. Tri-Hi-Y; Pan American League; Intramurals; "The Student"; Pep Club; Honor Society; A.A.

Peggy Ann Laton

Dallas Lawrence
Woodrow Wilson Hi-Y; Varsity Baseball; Home Room Officer; Honor Society; Intramural Basketball.

Toby Lerman
Honor Society; A.A.

Robert Lipscomb

Class of.....

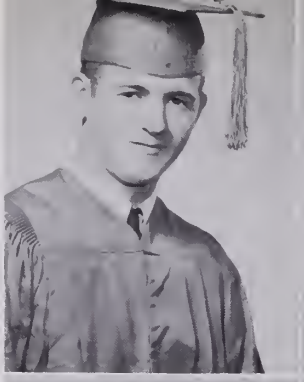

Edward Long
Wrestling.

Jessie Elaine Long
Alta Tri-Hi-Y—Secretary; D.O. Club; Orchestra—Secretary, Treasurer.

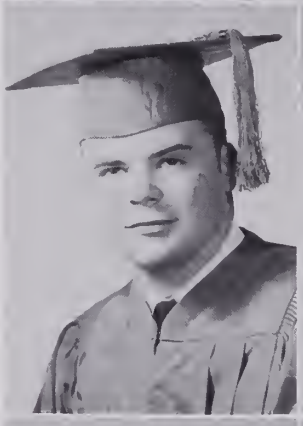

Vance McEachern
Esleeck Hi-Y.

George Martin
Woodrow Wilson Hi-Y; Honor Society; Intramural Baseball.

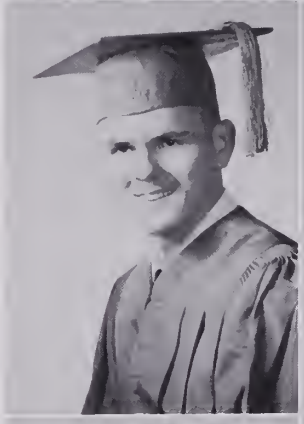

Roy J. Mault
Wrestling; Cross Country; Track; Tennis; Ecrivon Society.

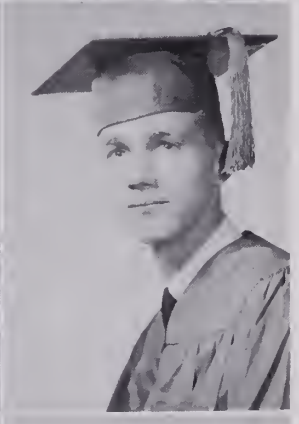

Rosser H. Miltier, Jr.
D.E. Club.

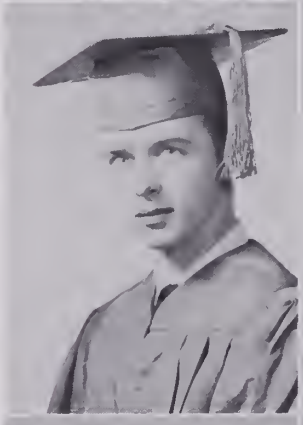

Carl Parker
Pan American League; Honor Society; Wrestling.

Ann M. Parkerson
Pan American League—Secretary; Bible Club—Treasurer; Honor Society; Home Room Officer; Presnoir, Woodrow Wilson Tri-Hi-Y; D.O. Club; Orchestra.

George Peed
J.V. Football; Esleeck Hi-Y.

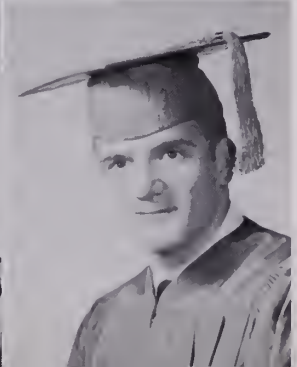

Ronald Robertson
Woodrow Wilson Hi-Y—Sergeant-at-Arms.

....1958½

Eleanor Rude
Glee Club; Prexie Tri-Hi-Y; "The Student", "The President"—Business Staffs.

Billie Schiemann
Mixed Chorus; Glee Club; Presnoir, Aquo Tri-Hi-Y; Presidents Tri-Hi-Y—Chaplain; D.E. Club; Honor Society.

Frances Sharpe
Aquo Tri-Hi-Y; Glee Club; F.B.L.A.; A.A.; Band; Honor Society; D.E. Club.

Dorothy Jean Smith
V.O.T.

Earl Smithwick

Wilma Ann Smithwick
Honor Society; "The Student", "The President"—Business Staffs; Home Room Officer; Marching, Concert Bands; Prexie Tri-Hi-Y; Intramurals; A.A.

La Vernia Anne Spears
Triangle Tri-Hi-Y; D.E. Club.

Barbara Watson
Honor Society; A.A.; Pep Club.

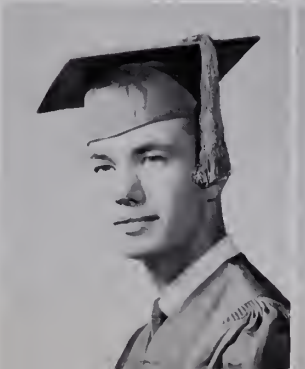

Richard Augustus Williams, Jr.
Marching, Concert Bands; Honor Council; Mixed Chorus; Presidents Hi-Y.

Joy Gail Wyatt
Honor Society; "The Student", "The President"—Business Staffs; Glee Club; Presidents Tri-Hi-Y; Intramurals; A.A.

FEBRUARY CLASS PROPHECY

By Mary Rose Wright

Slowly, the huge and modern space ship glided toward its runway on the Moon. Inside, stewardess **ANN MARIE COLES** told us to fasten our seat belts for the landing. Then our co-pilot **JIMMY JENKINS** came through to make sure that everything was going as it should because we knew that our old friend **FRED ARCHER** was at the controls.

As we alighted from the space ship, we saw the mayor of the town on hand to greet us. We were delighted when we discovered that he was none other than our chum from long ago, **BILLY GILLENWATERS.** With him was the operator of the landing field, **VINCENT BRODA.** We then entered the air station and saw **BILLIE SCHIEMANN** and **FRANCES SHARPE**, who were buying tickets for a visit back to Portsmouth, Virginia, U.S.A. Presiding at the ticket window was **ANN DEATON.**

Just as we stepped outside again, we were stopped by policeman **ROY MAULT,** who offered to hail a cab. A long, gold chariot immediately slid up to the walk way, driven by **VANCE McEACHERN.** As we drove to the hotel, we discussed the happenings of the many years since we had last seen each other.

It seemed only a few moments until we had reached our destination. The bell-boy, **GRAHAM HUTCHINS,** took our bags. He welcomed us with a grin. We would have enjoyed talking to him; however, we paused to speak with the manager, **PEYTON GLENN.** He walked us to the space elevator and told the operator, **GORDON TAYLOR,** to take us up to the 1007 floor.

As we walked into our suite, the maid **DORIS PRINCE,** was just leaving. We decided to call room service and have our lunch sent up. Guess who brought it in? It was our old schoolmate **PEGGY LATON.** The moonbeam souffle was so delicious that we went down to the kitchen to see if we could get the recipe. To our surprise, we saw that the chief dietitian was **CAROLYN BRANTON!**

Walking through the lobby, we saw the renowned author, **PEGGY GASKINS.** With her was **JOY WYATT,** the fashion designer. They were on their way to visit the town's leading dress shop, and invited us to go along. The owner of the shop, **WILMA SMITHWICK,** greeted us profusely. While we were talking, **DOROTHY SMITH** came in and asked for the seamstress. To our astonishment, she proved to be **ROSIE BLACKBURN.** We wanted to stay and talk, but we had an appointment to visit Xaviar, Moon's leading television station.

Our guide through the station was **JESSIE LONG.** We peeped into one studio where the star, **ANN PARKERSON,** was rehearsing for a performance. Next door, **ANN SPEARS** was acting as M.C. for a quiz show. After seeing her, we went outside to wait for **RUTH OLIVER,** who had invited us to tea.

We were joined by **JANICE FOSTER, DARLENE GODWIN,** and **DORIS POWELL.** They wanted to visit the art gallery with us, but had already planned to be present at an important meeting of the Oddwomen. **TOBY LERMAN** was speaking on "The History of the Moon."

We stopped at the drug store on the way back to the hotel, and were helped by **ZANE KING.** She was very surprised to see us, and called the druggist, **CARL PARKER.** He told us that the hotel nurse, **GAIL FUTRELL,** was another 1958½ grad. He also advised us to stop at the bank and have our money changed into moon currency.

The bank teller who changed our money was **EDWARD LONG.** He informed us that the bank president, **REGGIE DICKENS,** was away on a business trip to another planet. He had taken with him his private secretary, **GEORGE PEED.**

Finally, we went to a flower shop to buy some moon poppies to wear that night. The florist, **MARIE BLOW,** was more than helpful. She even neglected another customer, scientists **ROSSER MILTIER.** He did not seem to mind at all, and invited us to visit him while we were on the moon.

That night we went to the Moonglow, a luxurious night spot. The hat check girl, **ELEANOR RUDE,** immediately pointed out to us "MISS MOONBEAM OF 1975," **DIANE CRUTCHER.** We thanked her and went to sit with **JIMMY SMITH.** The waiter, **ROBERT LIPSCOMB,** took our order. He told us that the band leader, **DALLAS LAWRENCE,** had just won the highest possible award for his musical achievements. One of the drummers in his band was **EARL SMITHWICK.** Just then we happened to glance across the room and saw the director of inter-space commerce, **BUDDY WYATT,** with his secretary, **GEORGE MARTIN.** They were seated at the table with **CARLENE GEORGE. MARLENE REYNOLDS** and her 13th husband were among those dancing to the music of the band, with **RICHARD WILLIAMS** at the piano. At that very moment the curtain went up on the world famous singer, **GLADYS GEORGE,** and her partner **ALAN JACOBSON.** They gave a splendid performance. The philanthropist from outer space, **HARRY ELLEN,** was among those who applauded loudly.

"It was a thoroughly enjoyable evening," we remarked to the doorman, **RONALD CLARK,** as we left. "Yet, in spite of all the splendor and excitement we have known during our trip to the Moon, the most memorable part was being with old classmates once again."

"Get it right, Dallas."

"Won't they ever begin that music?"

"Mother ! !"

"I guess I better clean up the orange juice."

"SECOND FIDDLE"

by

Guernsey LePelley

CAST

Minnie Carson	Zane King
Marion Baker	Eleanor Rude
Joan Keeler	Carlene George
Wilbur	Richard Williams
Janet Williams	Doris Powell
Harold Werple	William Gillenwaters
Dorothy Van Straaten	Ann Parkerson
Mrs. Keeler	Peggy Laton
Mr. Crouch	Harry Ellen

"But I don't like peanut butter and jelly!"

"Gee, Dorothy, let me explain."

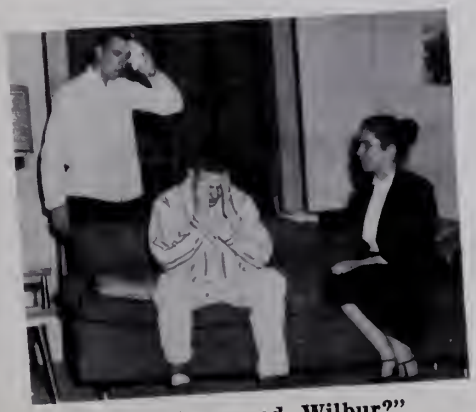

"What happened, Wilbur?"

Second Fiddle?

"Something wrong, Carlene?"

STATISTICS

Class of....

BEST DRESSED
Rosie Blackburn,
Earl Smithwick

BEST ALL ROUND
Jesse Long,
Fred Archer

MOST POPULAR
Carlene George,
Harry Ellen

MOST ORIGINAL
Zane King,
Peyton Glenn

WITTIEST
Ann Marie Coles,
Richard Williams

WINNERS

....1958½

CUTEST
Darlene Godwin,
Dallas Lawrence

MOST LIKELY TO SUCCEED
Ann Deaton,
Allen Jacobson

MOST ATHLETIC
Reggie Dickens,
Joy Wyatt

BEST LOOKING
Carolyn Branton,
Buddy Wyatt

FRIENDLIEST
Marlene Reynolds
George Martin

JUNE CLASS HISTORY

By Peggie Perkins

Four years ago we, the Class of 1959, began our partnership with **WOODROW WILSON HIGH SCHOOL.** Our parents, teachers, and friends watched and wondered just how we would do. Then, we were a gay, light-hearted freshman class who didn't take life too seriously. But since then, thanks to the opportunities provided us, our viewpoints on life, and our ability to meet its problems have greatly changed.

And now as we look back over these short four years, many things stand out in our minds; big things and the very important **"little"** things such as: Knocking Roanoke out of the state title on Thanksgiving Day . . . oversleeping in the morning . . . club meetings . . . exams . . . homework . . our state champion debate team . . . being called to the office . . . Homecomings . . . assemblies . . . a date with a special person . . . taking ice-cold showers in gym . . . finally beating Norview in football . . . being caught **"doubling"** lockers . . . and many, many others.

Yes, in a very real sense this partnership was formed four years ago. The community furnished us with a beautiful new building, books, superior teachers and administration, and the very necessary organization. Our teachers furnished the leadership, and encouraged us to do our best in both academic and extra-curricular activities. Of course, we can't forget our parents who were always there when we needed them, and sometimes when we felt we didn't need them. They constantly urged us with: **"Have you finished your homework?", "Let's see that report card!", "Try to do better next time!", "Aren't you going out for football?", "It's isn't, not aint!"**

We were the junior partners—we still are. But we hope that the senior partners, our teachers, community, principals, parents, and friends are proud of our accomplishments.

As freshmen we found ourselves in a brand new building. Someone said we would need maps, and maps it was! As **"rats,"** we had to endure the tricks and taunts of the upperclassmen. And it took quite a few weeks before we felt we were really full-fledged high school students. We hesitantly joined clubs, wore our Wilson jackets everywhere, bought anything that had **"Wilson"** on it, cheered for our district runner-up football team until we were hoarse, chose a senior **"idol"** and tried to be just like him or her, and watched our basketball team lose by one point in overtime to district champs, Newport News. Our S.C.A. president was **Bob White**, and **Gloria Mercer** was our Homecoming Queen. However, the year flew by, and before we knew it, we were no longer the **"lowest creatures on earth"**; we were now sophomores.

During our second year at Wilson, we really began to feel that we were a part of the school. Girls in our class were chosen J.V. Cheerleaders, and the boys began to participate in sports. Our football team was runner-up in the district, and third in the state. Came basketball season, and we lost the district title to Newport News. However, we came away with the honor of being the only team to defeat the Typhoon. Our wrestling team had a winning season, and spring sports fared well. **Lad Daniels** headed the student body, and we helped to choose **Mimi Brake** as Homecoming Queen. When spring came we knew that we would not stay in the realm of underclassmen much longer. We were coming up in the world, and before long we were Juniors.

We were now beginning to lead, instead of follow. We were becoming the idols, instead of the idolizers. Many of us made teams, succeeded in forensics, headed the sections in band and orchestra, starred in dramatic productions, held offices, or worked on the publications. Girls in our class composed half of the varsity cheering squad, and members of our class composed half of the S.C.A. directors. Yes, we were really going places! Our classmate, **Tom Wood,** headed the Honor Council, and **Bill Smith** was president of the S.C.A. Our Homecoming Queen was **Audrey Cherry,** and three girls in our class served as attendants in her court. We organized our first class, and its officers were **B. B. Hamaker, Bob Stewart Hopewell, Joanne Holland, Diane Carlo,** and **Lewis Raines.** Our ever-faithful advisor was **Mrs. Barbara Oliver.**

Our football team had a 6-2-1 record, and the basketball team won not only the third place district trophy, but was also chosen to receive the Best Sportsmanship Award. Spring sports made their usual good showing, and a new sport was started at Wilson. **Mr. Pat Riley** was the coach of our first tennis team. We planned and worked to have a Jr.-Sr. to remember, and its theme was **"Moonlight and Roses."** Finally, after what seemed years of waiting, our class rings arrived, and any Junior could be seen walking around holding out his hand for all to see. During the course of the years we rose to new and greater heights. And as we watched the Class of '58 take place among Wilson alumni, we realized that we were next. With mixed emotions we approached our senior year.

A new administration greeted us when we began this, our last year. **Mr. Robert Allen** was our new principal, and **Mr. Walter Galliford** was his assistant. And there were many things to be done! Speeches . . . senior themes . . . senior class pictures . . . club meetings . . . practices of all sorts . . . college applications . . . letters of recommendation . . . Tri-Hi-Y and Hi-Y . . . homework, which we occasionally got around to doing . . . calling cards . . . deadlines of all natures . . . class dues . . . College Boards . . . class meetings . . . and sometimes taking time to eat and sleep. Eventually, we learned to love it. **Now we must leave it!**

Our senior class was headed by **Tom Wood,** and **Mrs. Barbara Oliver** again served as our advisor. **Jimmy Sanderlin** was president of the S.C.A., and **Joe Gillerlain** led the Honor Council. Members of our class served as editor and sub-editors of the annual, or the newspaper; as S.C.A. directors; as officers in clubs; as varsity cheerleaders. Many participated in football, basketball, track, cross country, golf, tennis, wrestling, and Forensics. Others took part in musical or dramatic activities. **Diane Carlo** was chosen to reign over the '58 Homecoming events, which we felt to be the best yet.

This year College Night and Career Day had added significance for us. We were now taking a much closer look at the very near future. Baby Day with its frills and fun was especially enjoyed by all. The Jr.-Sr. was a night we will always remember. And finally we were looking forward to the magic week of graduation; the banquet, play, and, most of all, commencement. Soon we would reecive our diplomas, and for some it would be college and additional study; for others the immediate beginning of honest-to-goodness work and an opportunity to succeed. And we would be starting again in school—the school of life, but with every advantage, thanks to the partnership of the last four years.

June

Officers

Mrs. Barbara Oliver
Advisor.

Tom Wood
President
Honor Council—Vice-President, President; Home Room Officer; Varsity Football; Golf; President's Hi-Y; Forum; Monogram Club—Secretary.

Frederick Lewis Carto, Jr.
Vice-President
J.V., Varsity Basketball; Home Room Officer; Boys' Monogram Club.

Diane Carlo
Girls' Treasurer
Homecoming Queen; Varsity, J.V. Cheerleader; Junior Class—Secretary; W.W. Tri-Hi-Y; Wilsonite, Woodrow Wilson, Tri-Hi-Y's; Intramurals; Girls' Monogram Club; Orchestra; All-State Orchestra; Honor Society.

Patricia Ann Sharrett
Secretary
J.V., Varsity Cheerleader; Woodrow Wilson, Presnoir, Presidents, Tri-Hi-Y's; STUDENT and PRESIDENT Staffs; Home Room Officer; Band; French Club.

Kenneth Ray Snyder
Boys' Treasurer
Varsity Baseball, Football; Boys' Monogram Club; Presidents Hi-Y; Home Room Officer.

James Alston Harris, Jr.
S.C.A. Representative
Presidents Hi-Y; J.V. Football; Varsity Basketball, Baseball; Home Room Officer.

Peggie Lenora Perkins
Chaplain
PRESIDENT—Feature Editor, Business Staff; Band; Band Staff; Wilson Girls' Prose Reader; Forum—1st Vice-President; Triangle Tri-Hi-Y—Vice-President Activities Board; W.W. Jr. Tri-Hi-Y; All-State Workshop Band; STUDENT Literary Staff; F.T.A., Latin and Dramatic Clubs; Orchestra; Honor Society.

Linda Elaine Gonzalez
Honor Council Representative
Forum; Prexie Tri-Hi-Y—Secretary; Art Club; Art Editor—THE DREAMER; From Central High, London, England; S.C.A. Representative; French Club; Debate Club—Treasurer.

As we go....

Wayne Adams
Marching, Concert, Pit, Pep Bands; Orchestra; Woodrow Wilson Hi-Y; Business Staff, PRESIDENT; Intramural Basketball.

Madeline Joyce Aldridge

Sally Lynn Ames
Homecoming Maid of Honor; Homecoming Court—'58 Home Room Officer; Forum—Vice-President; French, Glee Clubs; Triangle Tri-Hi-Y—Historian; W.W. Jr. Tri-Hi-Y; Activities Board; Band; Mixed Chorus; All-State; Band; Band Staff.

Larry Armstrong
Football; Track; Boys' Monogram Club.

Sandra Rhea Baldwin
Dramatic, Art Clubs; Presnoir, Triangle, Tri-Hi-Y's.

William Franklin Ballentine
Home Room Officer; J.V., Varsity Track; J.V., Varsity Football, Woodrow Wilson Hi-Y; Boys' State; A.A.; Intermurals.

Margaret Elizabeth Barnes
Marching, Concert Bands; Band Staff; Chaplain—Triangle Tri-Hi-Y; F.B.L.A.; V.O.T.; Home Room Officer; PRESIDENT Business Staff.

Beverly Joy Blachman
Latin Club, Secretary; State Latin Tournament; Forum, Vice-President, President; F.T.A., Treasurer; Literary Staff, PRESIDENT, STUDENT; Honor Society; Home Room Officer; U.N. Pilgrimage; Debating, Eastern District Champion, State Champion.

Mary Ann Blythe

Billy Bowen
Band Home Room Officer; S.C.A. Representative.

....our many ways....

Jacqueline Gaye Bowers
Glee Club.

Leon R. Bowne
J.V., Varsity Football, Basketball, Baseball; Boys' Monogram Club.

Garland S. Brawshaw
Science Club; Marching Band.

Teddie Branscome
D.O. Club—President.

Donald Brault

John William Brennan
Varsity Golf; Woodrow Wilson Hi-Y; Secretary—Boys' Monogram Club; Home Room Officer; Literary Staff, STUDENT; Sports Editor—PRESIDENT; Latin Club; Forum; A.A.

Helen Jean Brewer
Forum; F.T.A.; STUDENT, PRESIDENT Business Staffs; Latin Club; A.A.; Hockey Team.

Ernest Charles Briley
Reporter—D.E. Club.

Jimmie Brooks

Larkin Alexander Broughton
Marching, Concert, Pit Bands; Pan American League.

....we will remember....

Virginia Ann Brown
Orchestra; D.O. Club, A.A., Home Room Officer.

Patricia Bryant
Glee Club, D.O. Club.

Willie Reese Bryant, Jr.
J.V., Varsity Football, Track, Monogram Club, Woodrow Wilson Hi-Y, Home Room Officer, Esleek Hi-Y.

Jimmie Butler
Esleek Hi-Y, Monogram Club.

Frances Ann Cairnes
President-Prexie Tri-Hi-Y, Pan American League, PRESIDENT, STUDENT Business Staffs, A.A.

John Malcolm Cardwell III
Varsity Golf, Monogram, French Clubs.

Franklin L. Carmines
Football, Co-captain; Baseball, Boys' Monogram Club.

Clyde Norman Carroll, Jr.
Chaplain—Woodrow Wilson Hi-Y; Orchestra; D.O. Club; A.A.; Intramural Basketball; PRESIDENT, STUDENT-Business Staffs.

Willie Lee Carroll

William Frey Carson
French Club; A.A.; Honor Council.

....those special days.

Richard Cheatham
Forum—Treasurer; Woodrow Wilson Hi-Y; Pan American League; Orchestra; PRESIDENT, Business Staff; A.A.

Barbara Lee Chockley
Girls' Monogram Club; Woodrow Wilson, Wilsonite. W, W. Jr. Tri-Hi-Y's; Pan American League; Intramurals; Home Room Officer; A.A.

Nancy Ciola
Presnoir Tri-Hi-Y-Historian; Presidents Tri-Hi-Y —Vice President; Glee Club; M. G. A.; Homecoming Court—'57, '58; Intramurals; Home Room Officer.

Ronald Dean Clark

Lindsay Woodland Coffman, Jr.
Wrestling, Eastern District Champion; J.V., Varsity Football; Track; Boys' Monogram Club.

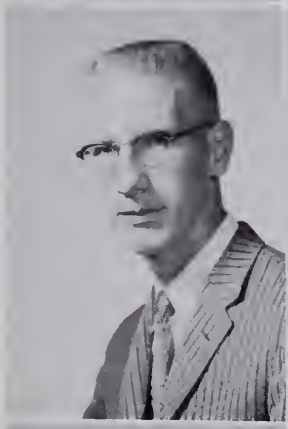

Patricia Ann Collette
Triangle Tri-Hi-Y; French Club; F.H.A.; F.T.A.; F.B.L.A.; V.O.T.; A.A.

William Marshall Collins
Football; Baseball; S.C.A. Representative; Honor Council, Vice President; Home Room Officer.

Mary Joyce Coloski
Prexie Tri-Hi-Y; F.B.L.A.

Sue Cooper
From Maury High School; Margaret Wilson Tri-Hi-Y; Y-Teens.

Rosie Costos
Co-head Majorette; President Tri-Hi-Y, Corr. Secretary; Aquo Tri-Hi-Y; STUDENT, PRESIDENT staffs; Latin, Art, Science Clubs; A.A.

Our first year....

Barbara Jean Cross
Treasurer—Presidents Tri-Hi-Y; Vice-President, Secretary—D.E. Club; F.T.A.; Pan American League; A.A.

Carolyn Cross
President, Secretary—French Club; Dramatic Club; F.T.A.; STUDENT, PRESIDENT Business Staff; President—Wilsonite Tri-Hi-Y; Vice-President—Woodrow Wilson Tri-Hi-Y.

Edward Cross

Vivian Leigh Darden
Treasurer—D.E. Club.

Gloria Jean Davies
French Club.

Frederick Pearpoint Davis

Ronnie Davis
Secretary—Presidents Hi-Y; Monogram Club; J.V., Varsity Football; Basketball; Varsity Baseball; Home Room Officer; S.C.A. Representative.

Noah Deal
Pan American League; Woodrow Wilson Hi-Y; Marching Band; Home Room Officer; A.A.

Lou Deans
D.E. Club; Glee Club; Mixed Chorus.

Lois DeLoatch
Triangle Tri-Hi-Y; Spanish Club; V.O.T.; A.A.

.... began in style

Gloria Dickerson
Glee Club.

Ann Lee Dickson
S.C.A. Publicity Director; Home Room Officer; Presnoir Tri-Hi-Y—President; Woodrow Wilson Tri-Hi-Y —Secretary; Pan American League—Treasurer; Forum; PRESIDENT, STUDENT staffs; Dramatic Club; Honor Society.

Roberta Beth Donn
From Maury High School: Garnett Tri-Hi-Y; Pan American League; Maury Bain Literary & Dramatic Society; First Alternate to Girls' State; Junior Usher; Freshman Chorus; Intramurals.

Jack Dragseth
Basketball; Football; Track; Presidents Hi-Y; Dramatic Club; Boys' Monogram Club.

Judith Lyle Eggleston
Mixed Chorus; Dramatic, Glee Clubs.

Claudete O'Hara Ellis
Orchestra; Treasurer—V.O.T.

Lloyd Emery

Wilma Ruth Evans
D.E. Club.

Herman Frederick Fishel, Jr.
Pan American League.

Benny Flint
Varsity Track; President—Woodrow Wilson Hi-Y.

....maps in hand....

Carolyn Faye Franks
F.B.L.A.; V.O.T.

Martha Freeman
Woodrow Wilson, Wilsonite Tri-Hi-Y's; Intramurals; Orchestra; Dramatic, French Clubs.

Francis Conrad Freese
Varsity Football; Home Room Officer; Latin Club.

Alice Frew
D.O. Club—Treasurer; F.B.L.A.; Pan American League; STUDENT, PRESIDENT Literary Staffs.

Robert Stewart Friedman
Forum; Varsity Tennis.

Marcia Allyn Galbreath
Vice President—Girls' Monogram Club; President—Pep Club; Marching Band; Pan American League; Intramural Sports; G.M.C. Bowling League; Championship Softball Team; A.A.; F.T.A.

George Gardner
Pan American League

George Wilson Garland
Stage Crew; Orchestra; AA.

Linwood Wilson Garrenton
French Club.

Eugene F. Gayle, Jr.
Pan American League; D.O. Club—Reporter; Intramural Sports; A.A.

.... we wandered awhile.

Mary George
From New York: President of a Tri-Hi-Y; Glee Club; Pan American League; Parliamentarian—Alta Tri-Hi-Y; A.A.; Honor Society.

Roberta Bruce Gill
Dramatic, French, Art, Latin Clubs; Prexie Tri-Hi-Y; Ecrivon Society; Home Room Officer.

Joseph Donovan Gillerlain, Jr.
President—Honor Council; President—Esleck Hi-Y; Ecrivon Society; Eastern District and 2nd place State Public Speaker; Forum; Boys' State; Home Room Officer; Latin Club.

Marcus Glazer
Honor Society; A.A.

Charles Goldman
J.V. Basketball; Tennis; Forum; French Club.

Jerry Goodman
French Club—Treasurer; Honor Society; Home Room Officer; Marching, Concert Pit Bands; Forum; Science Club.

George Wayne Grant
Treasurer—French Club; S.C.A. Representative; Dramatic Club; A.A.

Carolyn Grantham
Marching, Concert, Pit Bands; Band Staff; Triangle Tri-Hi-Y—Sergeant-at-Arms; French Club.

Delores Diane Greene
Vice-President, Reporter—French Club; F.B.L.A.; Reporter—V.O.T.W.W. Jr., Wilsonite, Woodrow Wilson Tri-Hi-Y's; M.G.A. Delegate; Home Room Officer; A.A.

Bonnie Gresham
Intramurals; Glee Club; V.O.T.

Proud we were....

Robert Lee Grimes
D.O. Club; A.A.; Honor Council.

Carolyn Marie Guyot
Prexie Tri-Hi-Y; D.O. Club.

Jo Ann Hadnot
W.W. Jr. Tri-Hi-Y; Alta Tri-Hi-Y—Secretary, Sergeant-at-Arms; Glee Club; A.A.; Honor Society.

Bryant Bonner Hamaker
Esleck Hi-Y; President—Junior Class; Most Valuable Football Player 1957; Varsity Football, Basketball; Monogram Club; Track. From Cradock: Admirals Hi-Y.

Joanne Harcum
Secretary—Mixed Chorus; Triangle Tri-Hi-Y; Monogram, French Clubs; Home Room Officer; Intramurals.

Martha Jean Hardin
Chaplain—Woodrow Wilson Tri-Hi-Y; F.T.A.; Librarian—Mixed Chorus; Glee Club; Pan American League; Home Room Officer; A.A.

Elizabeth Ann Harrell
Mixed Chorus; Ecrivon Society; Forum; Triangle Tri-Hi-Y; Glee, French, Dramatic Clubs.

Mary Virginia Harris
Prexie Tri-Hi-Y; Glee Club; F.T.A.; Honor Society; F.H.A.; Intramurals.

Valerie Jean Hatchell
W. W. Jr., Woodrow Wilson Tri-Hi-Y's; Wilsonite Tri-Hi-Y—Secretary; F.T.A.; French, Dramatic Clubs; Home Room Officer Intramurals; Honor Society; Orchestra.

Pat Helwig
Aquo Tri-Hi-Y; F.B.L.A.; Intramurals; Glee Club.

.... of class rings

Armistead Hodges
Track; STUDENT Staff; A.A.; Home Room Officer.

Louise Hooks
Secretary—Girls' Glee Club; Mixed Chorus; Vice-President—Presnoir Tri-Hi-Y; Presidents Tri-Hi-Y; President—V.O.T.; Home Room Officer; W.W. Jr. Tri-Hi-Y; Intramurals; A.A.

Joanne Aleene Holland
J.V. Cheerleader; Varsity Cheerleader, co-captain; Girls' Monogram Club; Wilsonite, Woodrow Wilson Tri-Hi-Y's Home Room Officer; Dramatic Club; Pan American League; PRESIDENT Business Staff; Intramurals.

Jacquline Marie Holland
J.V. Cheerleader; Varsity Cheerleader, co-captain; Publicity Director, S.C.A.; Girls' State; Girls' Monogram Club; Dramatic Club; Wilsonite, Woodrow Wilson Tri-Hi-Y's; PRESIDENT Business Staff; Home Room Officer; Intramurals; Pan American League.

Bob Stewart Hopewell
Junior Class—Vice-President; Honor Council Representative; Home Room Officer; Presidents Hi-Y; Forum; French, Boys' Monogram Clubs; Varsity Baseball, Football; J.V. Basketball; Honor Society.

Helen Louise Hopkins
Pan American League.

Jo Anne Horton
STUDENT—Business Manager; Triangle Tri-Hi-Y, Treas.; Wilsonite Tri-Hi-Y, Chaplain; W.W. Jr. Tri-Hi-Y; Marching Concert, Pit Bands; Orchestra—Treasurer; STUDENT, PRESIDENT Literary Staffs; French Club; All-State Orchestra; Pan American League; Home Room Officer; Honor Society.

Shirley Ann Houseman
Marching, Concerts Bands.

Sandra Jefferies
Home Room Officer; Art and French Clubs; F.B.L.A.; Intramurals; AA.

Lenora Jeffers
W.W. Jr. Tri-Hi-Y; Pan American League; Honor Society; Intramurals; Art Club; PRESIDENT Staff; F.T.A.

# of some big....

Bernard Gene Jernigan

Walter Jernigan
J.V. Football; J.V. Varsity Basketball; Tennis.

Guy R. Johnson, Jr.
Pan American League; A.A.; D.O. Club.

Phyllis Ernestine Johnson
Varsity Cheerleader; Captain—J.V. Cheerleaders; Director of Public Service; President—Girls' Glee Club; S.C.A. Representative Typist; M.G.A. Delegate; Assistant Librarian—Mixed Chorus; Girls' Monogram Club; Girls' Intramurals—Shuffleboard Champion; Wilsonite, Presidents Tri-Hi-Y's; Secretary—Presnoir Tri-Hi-Y; Historian—Woodrow Wilson Tri-Hi-Y; Home Room Officer; A.A.; Junior Class Minstrel—1956; Show Business—1955.

Ben Jones
Woodrow Wilson Hi-Y; Basketball Manager; J. V. Football; Home Room Officer; STUDENT Staff; Boys' Monogram, Art Clubs; A.A.

Donald Jones

Jack Lee Jones
Treasurer—Pan American League; Ecrivon Society; Wrestling Team; Woodrow Wilson Hi-Y.

John Paul Jones
Track Team.

Thad Leroy Jones
Varsity Golf; Forum; Woodrow Wilson Hi-Y.

William Yelverton Kay
Marching, Concert, Pit Bands; Band Staff.

. . . . and, little things

Bobby Keel
J.V. Football; Cross Country; Chaplain—Esleck Hi-Y; Home Room Officer.

Linda Mae Keller
J.V. Cheerleader; Home Room Officer; Vice President, Reporter—French Club; Literary Staff, PRESIDENT; Business Staff, STUDENT; French Tournament Entrant.

Carol Bray King
Editor-in-Chief—'59 PRESIDENT; W.W., Jr. Tri-Hi-Y—Chaplain; Wilsonite Tri-Hi-Y—Sergeant-at-Arms; Woodrow Wilson Tri-Hi-Y—Corr. Secretary; V.O.T.; Jr. Science Club; Forum; Intramurals; Home Room Officer; Business, Literary Staffs—STUDENT, PRESIDENT; A.A.; Honor Society. Science Fair—Outstanding '58, Honorable Mention '57.

Peter Ethan Kise
Secretary, Treasurer, Science Club; Woodrow Wilson Hi-Y; Forum.

Bette Lee Kiser
Aquo Tri-Hi-Fi.

Gary Edward Lakin
J.V., Varsity Football; Pan American League, Treasurer; Woodrow Wilson Hi-Y; Home Room Officer; A.A.

Murry George Lane

Eleanora Kendal Larsen
From Saugerties High School, New York City: Treasurer—Mu Alpha; Girls' Choir; Home Making Club; French Club.

Steve Lasting
Marching Band; Forum; French Club; Home Room Officer; Tennis.

Diane Leavitt
Marching, Concert, Pit Bands; Band Secretary; F.T.A.; Pan American League; Latin Club; Business Staff, STUDENT; Orchestra; Intramurals; Honor Society.

... first Senior Prom ....

Alfred Reginald Lee, Jr.

Jimmie Lee

Jean Leitner
Literary Staff, STUDENT; Business Staff, PRESIDENT; Dramatic, French, Latin Clubs; Prexie Tri-Hi-Y; F.T.A.

Frederic Ronald Levitin
Forum; French Club; Home Room Officer; J.V., Varsity Track; Stage Crew; Woodrow Wilson Hi-Y; Intramural Sports.

Robert Wayne Livesay
Treasurer—Exleeck Hi-Y; Boys' Monogram Club; Home Room Officer; A.A.

Patricia Ann Lowe
President—Aquo Tri-Hi-Y; Home Room Officer; Pan American League; Pep Club; Intramurals.

Zu Massey

From Maury High School: Garnett Tri-Hi-Y—Treasurer; Y-Teens; School Spirit Committee.

Mary Judy McEwen
Triangle Tri-Hi-Y, Secretary; Honor Society; Orchestra; Home Room Officer.

May Drucilla Meador
World Service Chairman, Historian, Aquo Tri-Hi-Y; Secretary, Treasurer, Girls' Monogram Club; Home Room Officer; Pan American League; D.E. Club; Intramurals; Glee Club.

Ann Mers
Marching, Concert, Pit Bands; Girls' State; Band Treasurer; Triangle Tri-Hi-Y, President, Historian; W.W. Jr., Wilsonite Tri-Hi-Y's; Home Room Officer; French Club; STUDENT, PRESIDENT Business, Literary Staffs; A.A.

....and Baby Day ....

Claud Miller
J.V., Varsity Football; Baseball; Marching Band; Home Room Officer.

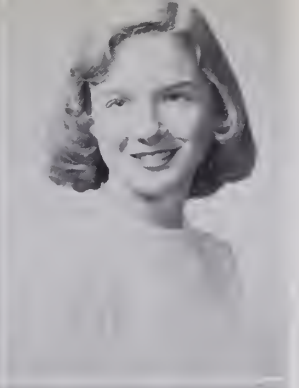

Elsie Miller
From Maury High School: Drill Team; Pan American League; Y-Teens; F.T.A.

Marilyn Rae Miller
Prexie Tri-Hi-Y—Chaplain; F.T.A.—Secretary, Vice President; F.B.L.A.; French, Glee Clubs.

Marshall Miller
Woodrow Wilson Hi-Y; PRESIDENT Business Staff.

Penny Mitchell
Pan American League; A.A.; F.B.L.A.; V.O.T.

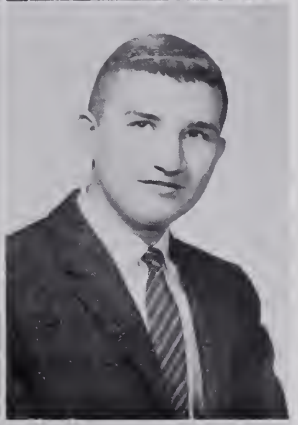

Maurice Moff
Varsity Tennis; French Club; A.A.; Intramurals.

Patricia Collins Monahan
Wilsonite, Triangle Tri-Hi-Y's; Home Room Officer; Honor Society; V.O.T.

Elizabeth Ann Morris
Aquo Tri-Hi-Y; Intramurals.

Janie Patricia Murphy
Treasurer—Prexie Tri-Hi-Y; Dramatic, Latin, French Clubs; Forum; F.T.A.

Miriam Musser
Aquo Tri-Hi-Y; Home Room Officer; French Club; Intramurals.

.... times we saw ....

Joan Elizabeth Nagy
Majorette; Aquo Tri-Hi-Y; D.E. Club; Mixed Chorus; F.B.L.A.; F.H.A. Honor Society; A.A.; Band; Glee Club.

Nicola Colene Newton
D.O., Art Clubs; Pan American League; Pan American Day Play; STUDENT, Literary Staff; Science Fair, Honorable Mention; A.A.

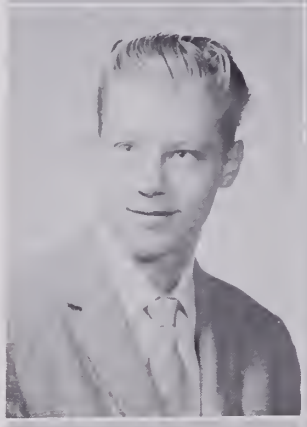

Jack Nix
Marching, Concert Bands.

Louise Ann Oakham
Pan American League; Aquo Tri-Hi-Y.

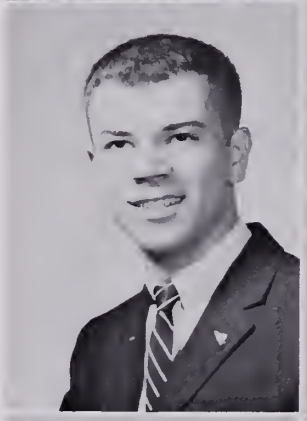

Angelo Orfanedes
From Maury High School: President—Sophomore, Junior, Senior Classes; Vice-President, Secretary—Key Club; Historian of Hi-Y.

Betty Sue Owen
Glee Club

Mike Palasthy
J.V. Football; J.V., Varsity Wrestling; Varsity Track.

Aaron Peck
J.V., Varsity Basketball; Forum; French Club; Stage Crew; D.O. Club.

Bobby Pearce
Ecrivon Society; STUDENT Business Staff.

Billy Peed

....our teams play .

Bobby Perkins
Varsity, J.V. Football; Track; Boys' Monogram Club.

Jeanette Rae Phelps
Co-Head Majorette;; Aquo Tri-Hi-Y; STUDENT PRESIDENT, literary staffs; Science Club.

Lorraine Beth Phillips
Forum; Latin Club; Literary Staff, PRESIDENT; Business Staff, STUDENT; Intramurals.

Eloise Kimberly Piland
Glee Club; A.A. From Stuttgart American High School, Germany: Editor—HOOFBEATS; President—Girls' Basketball team; German Club; Pep Club; Annual Staff; Vice President—Sophomore Class.

Brenda Helene Pilzer
French Club; STUDENT, PRESIDENT Business Staffs.

Sylvia Poole
President Girls' Monogram Club; Wilsonite Tri-Hi-Y Treasurer; Triangle, W.W. Jr. Tri-Hi-Y's; F.T.A.; Pan American League; Intramurals; Honor Society.

Elizabeth Mae Predmore
Secretary—F.T.A.; Reporter Alta Tri-Hi-Y; Triangle Tri-Hi-Y; Accompanist—Glee Club; Co-Business Manager—PRESIDENT; Home Room Officer; Literary Staffs STUDENT, PRESIDENT.

Phyllis Prince

Nancy Catherine Pryor
Glee Club

Jackie Quillin
President—Presidents Tri Hi-Y; Sergeant-at-Arms—Presnoir Tri-Hi-Y; W.W. Jr. Tri-Hi-Y; Home Room Officer; Girls' Monogram Club; Championship Hockey team Intramurals; A.A.

One last week....

Lewis Raines
Junior Class, Boys' Treasurer; Home Room Officer; Honor Society.

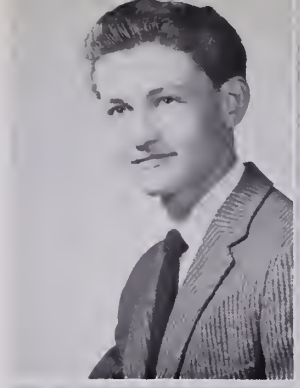

Richard Reed

Paul Abbitt Rhodes, Jr.

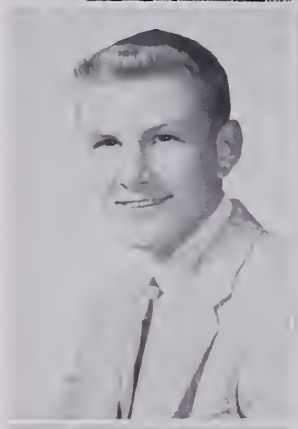

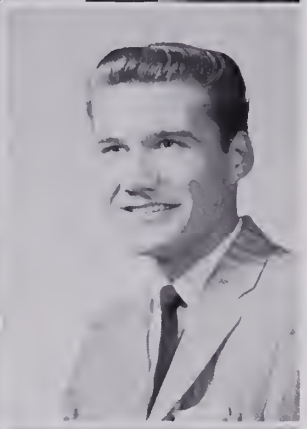

Ernest Riley

Malcolm Evans Ritsch, Jr.
Varsity Golf; Monogram Club; Woodrow Wilson Hi-Y; Home Room Officer; J.V. Basketball.

Patsy Robinson
Prexie Tri-Hi-Y, Corr. Secretary; Pan American League, Secretary; F.T.A.

Mary Jane Rowell
French Club; Vice President—Wilsonite Tri-Hi-Y; Woodrow Wilson Tri-Hi-Y; Glee Club; Secretary—Mixed Chorus; Traffic Director; F.T.A.; Dramatic Club; Home Room Officer.

James Linwood Sanderlin
S.C.A., President; Woodrow Wilson Hi-Y, Vice-President, Treasurer; Home Room Officer; Forum; Latin Club.

Marie Saunders
From Maury High School: Margaret Wilson Tri-Hi-Y.

William Self
Marching, Concert, Pit Bands; Presidents Hi-Y; Pan American League.

.... much to do ....

William Thomas Shaner
Presidents Hi-Y; Track; Cross Country; J.V. Basketball; Latin, Science Clubs; Home Room Officer; Golf Team; Honor Society.

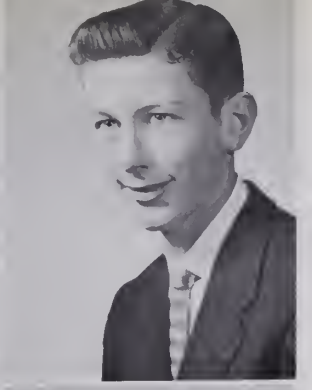

Dallas Shaw
Home Room Officer; Intramural Baseball.

Carole Lynn Sheehan
Varsity, J.V. Cheerleader; French, Monogram, Dramatic Clubs; Woodrow Wilson Tri-Hi-Y, Treasurer; Wilsonite, Woodrow Wilson Jr. Tri-Hi-Y's; Intramurals; STUDENT, PRESIDENT Staffs.

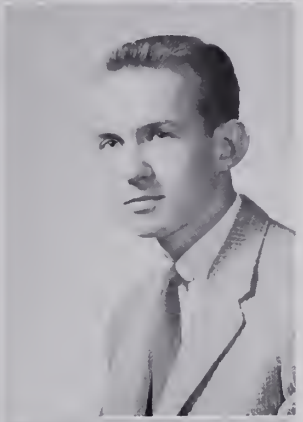

Robert Linwood Shibley
J.V. Basketball, Football, Track; Varsity Basketball, Track; Boys' Monogram Club; Home Room Officer; Presidents Hi-Y; A.A.

Dillie Marie Shorter
Alta Tri-Hi-Y; A.A. From Andrew Lewin High School Salem, Virginia: Pep Club; Junior Y-Teens; Senior Y-Teens; Latin Club; Student Christian Association; F.B.L.A.

Dorothy Shustin
Ecrivon Society; French Club; THE DREAMER staff; A.A.

Carol Smith
Dramatic, Latin, D.O. Clubs; Triangle Tri-Hi-Y; Forum.

Dickie Smith
Woodrow Wilson Hi-Y; Band; S.C.A. Representative.

Thomas Eugene Smith
J.V., Varsity Football; Boys' Monogram Club, Sergeant-at-Arms; Home Room Officer.

Jeffrey Alexander Smith
Science Club; Home Room Officer; Woodrow Wilson Hi-Y.

....class play, banquet ....

Sandra Gaye Smith
President—Alta Tri-Hi-Y; Home Room Officer; M.G.A. Delegate; Vice-President—V.O.T.; Publicity Chairman—Pep Club.

Linda Ann Starke
Band; V.O.T.

Michael Steiner
A.A.; D.E., Science Clubs; Pan American League.

Linda Sue Stevens
D.O. Club; State Convention Group Chairman; Aquo, Woodrow Wilson Tri-Hi-Y's; Latin, Bible, Glee Clubs; Mixed Chorus; Home Room Officer.

Darnell Stokes
Woodrow Wilson Hi-Y; French Club; Tennis; Home Room Officer; Honor Society.

Lee Hasker Stroud II
Marching, Concert, Pit Bands; Band Staff; Band Lieutenant; Band Captain; Esleeck Hi-Y; French Club; Intramural Baseball.

Nancy Lee Sykes
Forum, Secretary; Woodrow Wilson Tri-Hi-Y, Sergeant-at-Arms; STUDENT, News Editor; PRESIDENT, Organizations Editor; Dramatic Club, Thespian Troupe 1238; Wilsonite Tri-Hi-Y; Pan American League; Ecrivon Society; Intramurals; Home Room Officer.

Junior Taylor
Concert, Marching, Pit Bands; Woodrow Wilson, Esleeck Hi-Y's; Pan American League; Officer of Band Uniforms; Intramural Basketball; Honor Council; Home Room Officer.

Judith Hunt Terrill
Secretary—Latin Club; French, Dramatic Clubs; Business Staff, STUDENT; National Thespian Society; F.T.A.; Woodrow Wilson Tri-Hi-Y.

Herbert Thackston
Home Room Officer; Track; A.A.

....and graduation, too .

Robert B. Tieslau
J.V., Varsity, Football, Track; Mixed Chorus; All State Chorus; Chaplain—Presidents Hi-Y; Boys' Monogram Club; A.A.

James G. Todd III
Varsity Football, Track; Woodrow Wilson Hi-Y; Forum; Monogram Club.

Connie Marie Tripp
F.T.A., Vice-President, President; Woodrow Wilson Tri-Hi-Y, President; W.W. Jr. Tri-Hi-Y, Treasurer; Wilsonite Tri-Hi-Y; J.V. Cheerleader, Co-Captain; S.C.A. Lunchroom Director; Home Room Officer; PRESIDENT, STUDENT Staffs; Girls' Monogram, French, Forum Clubs; Intramurals; Presidents' Council, President.

Sydney Sue Truitt
F.T.A., Chaplain; Triangle Tri-Hi-Y, Reporter; Latin, Home Ec. Clubs.

Irene Rochelle Tuckey
Varsity, J.V. Cherleader; Woodrow Wilson, Presidents, W.W. Jr. Tri-Hi-Y's; Home Room Officer; A.A.; Intramurals; Literary Staffs, PRESIDENT, STUDENT.

Brenda Jane Turner
Intramurals; Girls' Monogram, D.E. Clubs; W.W. Jr. Tri-Hi-Y; Business Staff, STUDENT.

Margaret Tuttle
Wilsonite, Presidents Tri-Hi-Y's; Home Room Officer; Glee Club, Secretary; D.E. Club; Honor Society; A.A.

Sandra Vann
Home Room Officer; F.T.A.; Presidents Tri-Hi-Y; A.A.; Glee Club; F.H.A.

Betty Lee Vaughan
Wilsonite, Woodrow Wilson Tri-Hi-Y's; Marching, Concert Bands

Jocelyn Anne Vaughan
Aqua Tri-Hi-Y, Chaplain; V.O.T.; F.B.L.A.

Now it's time....

John William Vaughan, Jr.
Boys' State Delegate; S.C.A. Representative; Honor Council; Varsity, Intramural Basketball; Dramatic Club; A.A.; Home Room Officer.

John Vermillion
Presidents Hi-Y; Track.

Thelma Thomas Waldron
Vice-President—W.W. Jr. Tri-Hi-Y; Vice-President—Prexie Tri-Hi-Y; Wilsonite Tri-Hi-Y; Forum; F.T.A.; Girls' Monogram, French Clubs; Ecrivon Society; Business Staff, STUDENT.

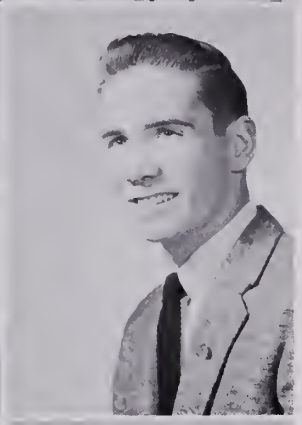

Wayne Wallace
Wrestling; Track.

Dallas Warren
J.V., Varsity Basketball; Boys' Monogram Club.

Jefferson Ray Warren, Jr.
PRESIDENT, Head Photographer; Stage Crew; STUDENT PRESIDENT Staffs; Science Club, Dramatic Club, THE DREAMER.

Lois Ann Warren

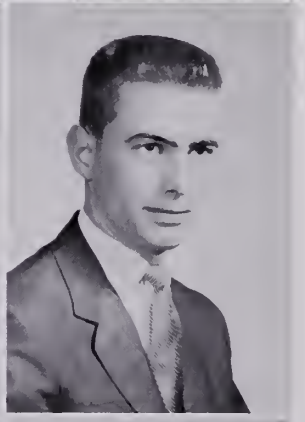

Jack Weiseman
Varsity Golf; D.E. Club.

Ethel Geneva Wells
Intramurals; Prexie Tri-Hi-Y; From Midway High: Basketball, Softball Teams; Recreation, Home Ec. Clubs; From Smithfield High: Home Ec. Club.

Martin Wetherbee
Scribe—Dramatic Club; National Thespian Society.

....Alma Mater, Adieu!

Evelyn Athea White

Norma Whitley
Glee Club; Latin, D.E. Clubs.

Brooksie Whittington

Thomas Gene Wiggins
Home Room Officer; A.A.

Charlene Paige Williams
Aquo Tri-Hi-Y; Glee Club; Mixed Chorus; Home Room Officer; V.O.T.

Ernest George Williams
Home Room Officer; President, Chaplain, Presidents Hi-Y; Varsity Track, J.V. Varsity, Football; Monogram Club; A.A.

Bruce Windsor

William Joseph Wiseman III
Marching, Concert, Pit, Bands; Ecrivon Society.

Sarah Woodruff
President—Dramatic Club; National Thespian Society, Troupe 1238, Literary Staff, STUDENT, PRESIDENT; Latin Club; "Pajama Party"; "From Ten to Two", Prexie Tri-Hi-Y.

Mary Rose Wright
Ecrivon Society; Forum; Secretary, Reporter—Aquo Tri-Hi-Y; F.T.A.; Latin Club; A.A.; Literary Staff—STUDENT; Classes Editor—PRESIDENT; Senior Representative—THE DREAMER.

Robert Gerald Younce

Now it's time....

John William Vaughan, Jr.
Boys' State Delegate; S.C.A. Representative; Honor Council; Varsity, Intramural Basketball; Dramatic Club; A.A.; Home Room Officer.

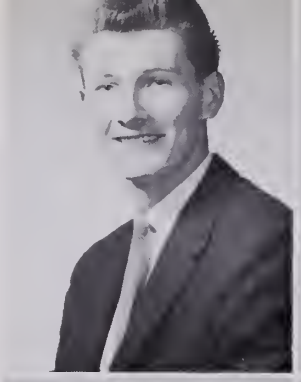

John Vermillion
Presidents Hi-Y; Track.

Thelma Thomas Waldron
Vice-President—W.W. Jr. Tri-Hi-Y; Vice-President—Prexie Tri-Hi-Y; Wilsonite Tri-Hi-Y; Forum; F.T.A.; Girls' Monogram, French Clubs; Ecrivon Society; Business Staff, STUDENT.

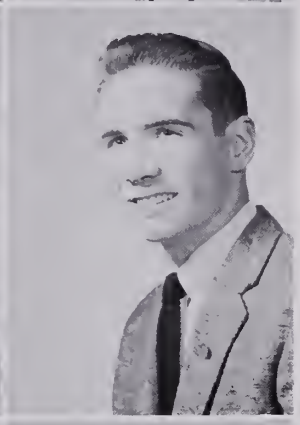

Wayne Wallace
Wrestling; Track.

Dallas Warren
J.V., Varsity Basketball; Boys' Monogram Club.

Jefferson Ray Warren, Jr.
PRESIDENT, Head Photographer; Stage Crew; STUDENT PRESIDENT Staffs; Science Club, Dramatic Club, THE DREAMER.

Lois Ann Warren

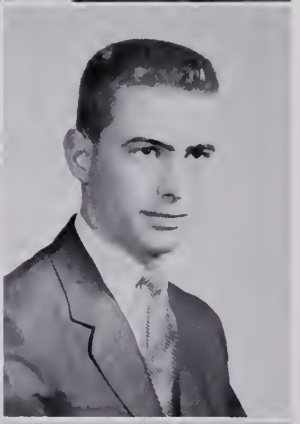

Jack Weiseman
Varsity Golf; D.E. Club.

Ethel Geneva Wells
Intramurals; Prexie Tri-Hi-Y; From Midway High: Basketball, Softball Teams; Recreation, Home Ec. Clubs; From Smithfield High: Home Ec. Club.

Martin Wetherbee
Scribe—Dramatic Club; National Thespian Society.

....Alma Mater, Adieu!

Evelyn Athea White

Norma Whitley
Glee Club; Latin, D.E. Clubs.

Brooksie Whittington

Thomas Gene Wiggins
Home Room Officer; A.A.

Charlene Paige Williams
Aquo Tri-Hi-Y; Glee Club; Mixed Chorus; Home Room Officer; V.O.T.

Ernest George Williams
Home Room Officer; President, Chaplain, Presidents Hi-Y; Varsity Track, J.V. Varsity, Football; Monogram Club; A.A.

Bruce Windsor

William Joseph Wiseman III
Marching, Concert, Pit, Bands; Ecrivon Society.

Sarah Woodruff
President—Dramatic Club; National Thespian Society, Troupe 1238, Literary Staff, STUDENT, PRESIDENT; Latin Club; "Pajama Party"; "From Ten to Two", Prexie Tri-Hi-Y.

Mary Rose Wright
Ecrivon Society; Forum; Secretary, Reporter—Aquo Tri-Hi-Y; F.T.A.; Latin Club; A.A.; Literary Staff—STUDENT; Classes Editor—PRESIDENT; Senior Representative—THE DREAMER.

Robert Gerald Younce

The Classroom Scene . . .

English VIII Style

Mrs. Newcome helps Linda Stevens. Jeanette Phelps, Jimmie Todd, and Jimmy Harris in the background.

Jane Turner, Pete Kise, Sid Miller, Jeff Smith apparently know the answer.

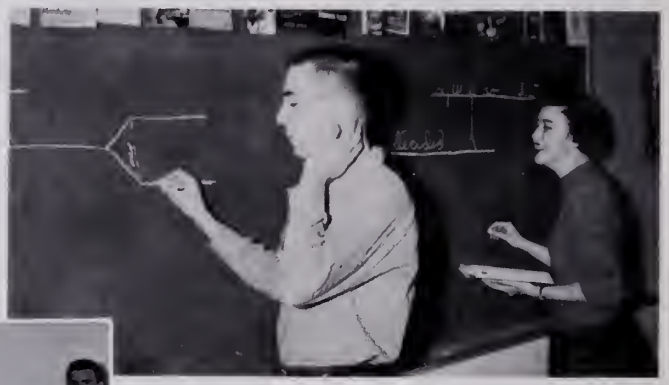

Carol Smith is amused by Garland Bradshaw's efforts.

Judy McEwen, Claudette Ellis, Wilma Evans, Virginia Brown, May Meador, Carolyn Cross, Linda Stark, and Ann Lee Dickson smile for teacher.

Louise Oakham, Judy McEwen, Brooksie Whittington, Billy Self select their reading material.

Jane Turner, Joanne Holland, work hard. We can't say as much for Diane Leavitte, Sally Ames, Leon Bowne, and Libby Predmore.

Panel discussion includes Linwood Garrenton, Paul Rhodes, Claudette Ellis and Wilma Evans.

Registration B-110 (formerly B-112)

Sid Miller, Billy Self, Patsy Sharrett, Nancy Sykes

Bruce Windsor, Miss Swindell

Sally Ames, Willie Collins, Rosie Costos.

Ann Lee Dickson, Peggie Perkins, Linda Gonzalez, Carolyn Grantham.

Mary Virginia Harris, Nancy Ciola, Frankie Carmines.

Billy Humphries, Billy Peed, Dickie Smith, Gene Smith.

Ethel Wells, Marie Saunders, Gary Lakin, Lloyd Emory, Dorothy Shustin, Evelyn White, Sue Adams.

REGISTRATION B-201

Judi Terrill, Miss Woodhouse, Bruce Gill, Pat Murphy.

Jayne Turner, Katherine Pryor, Louise Oakam, May Meador.

Above: Libby Predmore, Charlene Williams, Dallas Shaw, Jimmie Butler, Garland Bradshaw, Martin Wetherbee.

Below: Bettie Kiser, Pat Lowe, Jeanette Phelps, Sarah Woodruff.

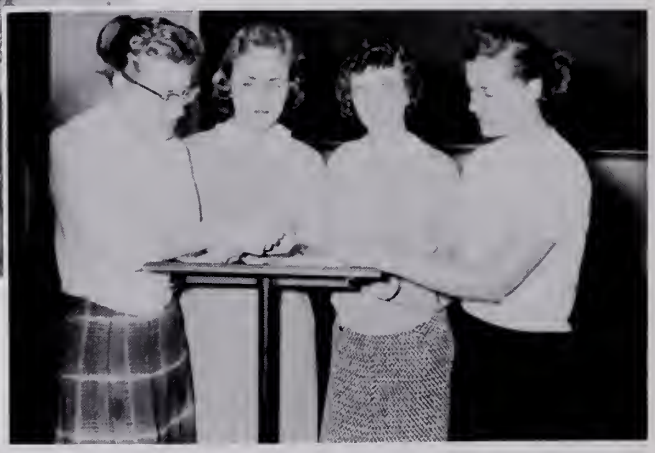

Jackie Bowers, Ernest Briley, Joann Harcum, Gloria Davies.

Fred Davis, Reggie Lee, Freddie Fishel, Joe Gillerlain, Billy Wiseman.

Thad Jones, William Brennan, John Cardwell, Dickie Ritsch.

REGISTRATION B-217

Mrs. Oliver — teacher, advisor, friend.

Lewis Raines — Homeroom president.

Lenora Jeffers, Bonnie Gresham, Pat Bryant, Jo Ann Hadnot, Marcus Glazer.

Diane Leavitte, Jerry Goodman, JoAnne Horton.

Billy Bowen, Donald Brault.

Pat Monahan, Patsy Robinson

Stewart Hopewell, Tom Wood, Steve Lasting, Bill Shaner, Aaron Peck.

Jean Hatchell, Sylvia Poole

Diane Carlo, Connie Tripp

Donnie Jones, Carol King, Darnell Stokes, Judy McEwen.

Pat Helwig, Jocelyn Vaughan, Marilyn Miller, Miriam Musser.

REGISTRATION B-314

Mrs. Stephens, Mary Rose Wright, Dillie Shorter, Wilson Garland, Helen Brewer.

Tommy Walker, Richard Hoggard, Noah Deal, Eugene Gayle, Conrad Frese, Jeffrey Smith, Junior Taylor, Walter Jernigan.

Kim Piland, Michael Steiner, Bobby Grimes, Bill Carson, Jimmy Sanderlin, Clyde Carroll, Ann Mers.

Phyllis Johnson. Wilson Garland, Wayne Grant.

Sandie Baldwin, Pat Collette, Virginia Brown.

Willie Carroll, Teddy Branscome, Mitchell Brown, Diane Kootner, Nicola Newton, Mrs. Stephens.

JUNE PROPHECY

SUE ADAMS, whose specialty is chewing gum,
Is touring Europe and having much fun.

ADAMS chewing gum was not put out by **WAYNE,**
He works in a factory, making syrup from cane.

MADELINE ALDRIDGE, a cute little chick,
As a doctor she's busy healing the sick.

SALLY AMES, an energetic girl,
Is still giving her hula hoop a whirl.

What a strong boy is **LARRY ARMSTRONG,**
He's Olympic champ at playing ping pong.

SANDIE BALDWIN, who should have been a designer,
Is busy as wife and mother—none could be finer.

A handsome millionaire is **BILL BALLENTINE,**
All the girls think he's just fine.

A circus performer is **MARGARET BARNES,**
Her spare time is spent in telling yarns.

BEVERLY BLACHMAN, who really has what it takes,
Is first lady president of the United States.

A career was desired by **MARY ANN BLYTHE,**
But she gave up her job to become a wife.

A tooth brush salesman is **BILL BOWEN,**
He's a man who is always goin'.

An artistic girl was **JACKIE BOWERS,**
She works as a florist, designing flowers..

A strange scientist is **LEON BOWNE,**
He's trying to create a new kind of sound..

GARLAND BRADSHAW was very, very funny
Now he's a millionaire rolling in money.

TEDDIE BRANSCOME was a lad full of fun,
Now, as a mailman he's on the run.

An Army drill sergeant is **DONALD BRAULT,**
He gives such orders as "Forward" and "Halt."

WILLIAM BRENNAN planned on Yale,
He's now picking cotton by the bale.

HELEN BREWER, who was nice and quiet,
Became a chorus girl and caused a riot.

A lazy boy was **ERNEST BRILEY,**
He's now living the "Life of Riley."

LARKIN BROUGHTON, whose father was a cop,
Owns a juke joint and plays nothing but bop.

MITCHELL BROWN the artist, wizard with paint and brush,
Is so much in demand that he's always in a rush.

Another of our number was **VIRGINIA BROWN,**
She's opened a pet shop in the heart of town.

A lady lawyer is **PAT BRYANT,**
She's kept busy by many a client.

W. R. BRYANT, who was always on the ball,
Has now answered the Army's beck and call.

F.B.I. man is **BUDDY BURKE,**
He never was known his duty to shirk.

JIMMY BUTLER was a jolly old soul,
He works for the city shoveling coal.

ANN CAIRNES, who loved to draw and doodle,
Has discovered a way to curl the hair of a poodle.

DIANE CARLO, who was our reigning queen,
As a housewife and mother is really keen.

JOHN CALDWELL, known for his scientific pace,
Was last seen headed into outer space.

FRANKIE CARMINES, what a muscle bound man!
He's now in Miami, sporting a tan.

CLYDE CARROLL, the "Colonel," wished to be a dentist,
Something happened—he's a barber's apprentice.

A grad who always liked a joke was **WILLIE CARROLL,**
Now he advertises soap, wearing a barrel. .

BILL CARSON always studied hard and made good grades,
He makes his living at cards; is an expert on spades.

Our basketball star, **BUTCH CARTO,**
For some reason beyond us has plenty of dough.

RICHARD CHEATHAM, who was good at building floats,
Is even better at designing boats.

BARBARA CHOCKLEY, who primped before her dresser,
Is happily married to a handsome professor.

A sparkling girl is **NANCY CIOLA,**
Now she advertises Pepsi-Cola.

Another old grad is **RONALD CLARK,**
He's a tree surgeon, and heals sick bark.

LIN COFFMAN, a budding engineer,
Is digging ditches far and near.

PAT COLLETTE was a champion bowler,
Now she's pushing a baby stroller.

WILLIE COLLINS, a football hero, indeed,
Is a farmer, and plants many a seed.

MARY COLOSKI, who would have become a nurse,
Is a poetess, and writes beautiful verse.

ROSIE COSTOS, because of her beautiful eyes,
In many a beauty contest has won the prize.

BARBARA CROSS, whom we knew would come out on top,
Is designing chapeaus for a ladies' hat shop.

A sparkling smile had **CAROLYN CROSS,**
She uses it to advertise dental floss.

EDWARD CROSS was never in the limelight,
Now he's in Spain watching a bull fight.

A friendly girl was **VIVIAN DARDEN,**
She lives in Holland—has tulips in her garden..

GLORIA DAVIES, whose personality was sweet,
Is a dress designer, and really hard to beat.

RONNIE DAVIS, who was a three-fold star,
Has just invented a new sports car.

FRED DAVIS was a rip roaring clown,
He won a prize from the mayor of the town.

A boy known for his frolics was **NOAH DEAL,**
He runs an animal circus—has a trained seal.

Look who's here, old **LOU DEANS,**
She's first vice-president of Campbell's Beans..

Here's another grad whose name is **LOIS DELOATCH,**
For a girls' wrestling team, she is now the coach.

DOCK DENSON, whose ambitions were high,
Joined the Air Force and learned to fly.

GLORIA DICKERSON designed a new baby crib
With built-in bottle and mint green bib.

ANN LEE DICKSON, who worked on the S.C.A.,
Is a private secretary getting much pay.

JACK DRAGSETH, a newspaper writer,
Makes extra money by being a fighter.

JUDY EGGLESTON tried very hard to please,
She's written a book on "How to Plant Green Peas.."

CLAUDETTE ELLIS, because of her naturally curly hair,
Won a beauty prize at a county fair.

LLOYD EMERY, the teachers' pet,
Is a bookie who'll take your bet.

WILLMA EVANS never hurried, she forever liked to lag,
She's just invented a fire-proof garment bag.

FREDDIE FISHEL, who is still a clown,
Likes to goof-off the whole day round.

A jolly old soul was **BENNY FLINT,**
He's ambassador to Arabia, and lives in a tent.

A far-seeing girl was **CAROLYN FRANKS,**
As a member of the Foreign Service she really ranks.

MARTHA FREEMAN, who got soaked in the rain,
Wears a mantilla, and lives in Spain.

CONRAD FRESE, who we thought we had lost for a time,
Went back to California and discovered a gold mine.

A marriage advisor is our own **ALICE FREW,**
She's published a book that's called "I Do."

BOBBY FRIEDMAN, always such a goon,
Was the first man to reach the moon. .

Remember **MARCIA GALBREATH,** who was good at sports?
She's world tennis champ; won on all the courts.

GEORGE GARDNER, smart as a whip,
Has saved enough money for a European trip.

WILSON GARLAND, as all girls know, was a tease,
He joined the Navy to see the world, and sails the seas.

LINWOOD GARRENTON, who used to be a timid soul,
Joined the Army, and lives in a fox hole.

.One guy tried anything once—that was **EUGENE GAYLE,**
He crossed the Baltic Sea with a rowboat and a sail.

MARY GEORGE, who excelled at physics and math,
Works in a pet shop giving the pets a bath.

BRUCE GILL, who had such dainty hands,
Is busy in the kitchen slinging pots and pans.

JOE GILLERLAIN was honest and very smart,
In the world today, he plays a prominent part.

Among the country's ten best dressed is **MARCUS GLAZER,**
Wow! Look at that purple and pink polka dot blazer!

Here's **JERRY GOODMAN,** he always was a brain,
Now he takes pictures of the mentally insane.

CHARLES GOLDMAN, an imaginative man,
Is writing a thesis on the "Use of a Fan."

LINDA GONZALEZ, who used to love to swim,
Is a leading actress, and is starring in a film.

WAYNE GRANT, we predicted, would do something big,
He just won the 4-H prize with his two-ton pig.

CAROLYN GRANTHAM, who liked to subtract and add,
Is teaching arithmetic to many a lass and lad.

A bongo drum player is **DIANE GREENE,**
When she plays, the people all scream.

One old friend was **PAT GREENWOOD,**
As an undertaker, she's making good.

BONNIE GRESHAM sweeps and cleans,
And dresses her children in sweaters and jeans.

A law abiding girl was **CAROLYN GUYOT,**
He's the cop who'll make you pay fines.

A law abiding lad was **BOBBY GRIMES,**
He's the cop who'll make you pay fines.

JOANNE HADNOT, a hostess for TWA,
Flew to Mars one bright sunny day.

BRYANT HAMAKER, the "star," called B. B. by most,
Is a pro tiddly-wink player for the Eastern Coast.

JO ANNE HARCUM was nice but very wacky,
As an entertainer, she serves the men in khaki.

An expert at flowers is **MARTHA JEAN HARDIN,**
She became famous for her lovely garden.

BETTY HARRELL, an excellent public speaker,
Turned to writing when her voice grew weaker.

An ambitious fellow was **JIMMY HARRIS,**
He presently owns a business in Paris.

MARY VIRGINIA HARRIS spent her summers at the beach,
She got married instead of trying to teach.

Another lady lawyer is **JEAN HATCHELL,**
She always carries a stuffed black satchel.

PAT HELWIG is a real beauty queen,
In prominent places she's often seen.

A cowboy lover is **ARMISTEAD HODGES,**
He's making movies with Roy Rogers.

JACKIE HOLLAND and her twin sister **JOANNE,**
Are leading fashion models, and have many a fan.

An old married woman is **LOUISE HOOKS,**
She has a large family for which she cooks.

Mr. **BOB STEWART HOPEWELL** is a driller of oil,
He's still a bachelor, but has many a "goil."

HELEN and Johns **HOPKINS** Hospital share a last name,
She went to work there in the lab; is rising to fame.

One of the sweetest girls was **SHEILAH HORNE,**
She's been just the same since the day she was born.

JO ANNE HORTON in her toreador pants,
Fights dangerous bulls in the south of France.

SHIRLEY HOUSMAN collected stuffed animals for a fad,
Her latest invention was an automatic heating pad.

BILLY HUMPHRIES, a tall red head,
Now his hair is beginning to shed.
SANDRA JEFFRIES, known as **"PEEWEE"** to most,
Lost her husband because she always burned the toast.

LENORA JEFFERS, better known as **"MOUSE,"**
Has become the first woman Speaker of the House.

Remember **BERNARD JERNIGAN**, a studious fellow?
He wrote a book that is now a best seller.

WALTER JERNIGAN, who had ambitions galore,
Lives in a one-horse town, and runs the only store.

President of a bank is **BEN JONES**,
He's also in charge of granting loans.
A famous archeologist is **DONALD JONES**,
Recently, he discovered some ancient Egyptian bones.

Our friend **JACK JONES** did not want to settle down,
He's still dating girls, and doing the town.

JOHN PAUL JONES was not the sailor type,
So he's resting at home smoking his pipe.

A doctor's son was **THAD JONES**,
He's an M.D. also, and studies bones.

There was a **JOHNSON** boy whose first name was **GUY**,
He's bought a new Jaguar, and is giving it a try.

PHYLLIS JOHNSON, who has such pretty hair,
Went to New York, and is a model there.

WILLIAM KAY, who dreamed of outer space,
Went to Mars, and found another race.

Ambition and the will to work had **BOBBY KEEL**,
He's carving delicate stencils from banana peel.

LINDA KELLER, we knew for sure, would be a real hit,
As a humorist she is known for her exceptional wit.

CAROL KING. what an original girl is she!
As editor of LIFE magazine she's as busy as a bee.

PETE KISE built a rocket—he was a Science Club hero,
It shot him into space when the count reached zero.

A telephone operator was **BETTE KISER**,
She saves her money, and is a miser.

GARY LAKIN, an inventive boy,
Has just manufactured a Sputnik toy.

A dislike for dry weather had **M. G. LANE**,
He flies around in the clouds in search of rain.

ELEANOR LARSEN, who came to Wilson from afar,
Has just invented a new type of car.

STEVE LASTING, who didn't like school,
Now makes his living playing pool.

DIANE LEAVITT, who never did fail,
Works for the government, inspecting mail.

An industrious salesman was **JIMMIE LEE**,
He worked his way up as high as he can be.

A lad smart and likeable was **REGGIE LEE**,
He's a family man, and his children number three.

JEAN LEITNER, as under cover agent is doing well,
What her job is, we aren't allowed to tell.

FRED LEVITIN was a Wilson star of track,
He's a polished actor; of fans he has no lack.

WAYNE LIVESAY, oh brother did he yak!
He's the poet who just wrote an "Ode to a Sack."

Remember the boy so friendly, **BARRY LONG?**
He's a tenor at the Met, and renders many a song.

A girl always in the thick of things was **PAT LOWE**,
She's working for National Biscuit Co., rolling dough.

MARK MAWHINNEY, who was always good for a laugh,
Paddled home from Europe on a rubber life raft.

MAY MEADOR was a girl who liked sports,
On all World Series games she now reports.

ANN MERS, who dreamed of a millionaire hubby,
Is married to a chef who is very, very tubby.

Here's **JUDY McEWEN**, the best animal lover yet,
In her bathtub she keeps a seal for a pet.

A busy man is our friend **CLAUD MILLER**,
He puts the feathers in many a pillow.

MARILYN MILLER travels near and far,
She met her Indian husband in a New Delhi bazaar.

MARSHALL MILLER in science made his mark,
A statue of him now stands in a park.

PENNY MITCHELL, who always was the same,
Wrote a book and rose to fame.

MAURICE MOFF was always raring to go,
He's the White House gardener, an expert with a hoe.

PAT MONAHAN'S spare moments are very few,
She cares for her children, and keeps house, too.

BETTY MORRIS, who had long blond hair,
In the world has done her share.

PAT MURPHY, who had such grace and charm,
Married an old man, and lives on a farm.

MIRIAM MUSSER doesn't waste her time,
She's trying to make the phone book rhyme.

Startling advances made **CAROL MYERS**,
When she organized the first co-ed corps of fliers.

JOAN NAGY, who had such a beautiful voice,
Auditioned for the Met, and was the first choice.

We knew **NICOLA NEWTON** would make the grade,
She's highly paid as artist for Escapade.

The President's handy man is **JACK NIX**,
Around the White House, anything he'll fix.

LOUISE OAKHAM always planned to be a wife,
With her hubby and five children she's enjoying life.

Another friend, **BETTY OWEN**, desired a good life,
She's playing in a Scottish band, tooting her fife.

MIKE PALASTHY was a real great guy,
As a jet pilot he's flying high.

Remember the smiling boy, **BOBBY PEARCE**,
He became a pirate with a scowl quite fierce.

A sailor boy is **AARON PECK**,
His special job is scrubbing the deck.

What a kind boy is **BILLY PEED!**
He plays Santa to people in need.

BOBBY PERKINS, a boy whose fame was fate,
Has at last become Secretary of State.

PEGGIE PERKINS, public speaker, was our joy and pride,
When we last saw her, she was a blushing bride.

JEANETTE PHELPS a majorette, really liked to strut,
She's married to an Eskimo, and lives in a hut.

LORRAINE PHILLIPS was smarter than the rest,
She's a teacher, and one of the best.

KIM PILAND went to Europe and stayed,
As a foreign ambassador she's very highly paid.

BRENDA PILZER, always in the social whirl,
Just came back from a trip around the world.

The first woman to reach the South Pole was **SYLVIA POOLE**,
Man, oh man, is she ever cool!

LIBBY PREDMORE, who danced, played, and sang,
Went to Hollywood and joined the gang.

PHYLLIS PRINCE had much talent to display,
She made a lot of money, and went far away.

A very watchful eye had **CATHERINE PRYOR**,
She's a Russian plane spotter; her pay gets higher.

JACKIE QUILLIN was very fair,
She and her hubby make a handsome pair.

One of the country's leading men is **LEWIS RAINES**,
In the field of business he's really made gains.

RICHARD REDD was another grad,
He's taken a wife, and become a dad.

An ardent dog lover is **WILLIAM REYNOLDS**,
He owns some of the world's finest kennels.

A collector of stuffed animals is **PAUL RHODES**,
At present he's engaged in looking for horned toads.

DICKIE RITSCH as a golfer kept an honest score,
He's well liked professionally, and has friends galore.

Remember our friend **PATSY ROBINSON?**
As Dean of Yale she's having fun.

MARY JANE ROWELL, who was our traffic director,
Is working for Colonial Stores as meat inspector.

JIMMY SANDERLIN, liked by all, headed the S.C.A.,
He's running for President; is sure to win, some way.

Dramatic ambitions had **BILLY SELF**,
He's now on Broadway portraying an elf.

PATSY SHARETT, always full of pep,
Plays clarinet in a band that's really hep.

BILL SHANER, known for his scientific ways,
Is busily working with cosmic rays.

Did you ever have an argument with **DALLAS SHAW?**
He really argues now, for he's practicing law.

What a dancer is **CAROLE SHEEHAN**,
She's touring Brazil, doing the can-can.

ROBERT SHIBLEY, who scored many a basket,
Has just perfected a steam heated casket.

Another classmate, **DILLIE MARIE SHORTER**,
Is a private secretary behaving as she "orter."

DOROTHY SHUSTIN, worker on the "Dreamer" staff,
Writes stories that make people laugh.

CAROL SMITH, oh how that girl could sing!
Went abroad for kicks, and auditioned for a king.

DICKIE SMITH, who used to play the flute,
Is a bum, and doesn't give a hoot.

EUGENE SMITH, better known as Tiny Tim,
Has a little boy named after him.

JEFFREY SMITH could multiply and divide,
As U.N. trouble shooter he travels far and wide.

Here's **SANDRA SMITH**, the same as ever,
Living in England amidst the heather.

KENNY SNYDER, a baseball southpaw,
Is making his living practicing law.

Quick on the trigger was **LINDA STARK**,
She's doing nothing special, but is happy as a lark.

MIKE STEINER, who always did as he pleased,
Kept on doing so, and now is deceased.

LINDA STEVENS, the beautician, improved looks,
She runs a pizza shop, and oversees the cooks.

A thirsty boy is **DARNELL STOKES**,
But instead of water, he drinks his company's cokes.

A wandering boy is our friend **LEE STROUD**,
We can't find him—he got lost in the crowd.

NANCY SYKES, who on the annual staff worked hard,
Is the first woman member of the National Guard.

JUNIOR TAYLOR, who spent much time in wishing,
Was last seen along the coast, deep sea fishing.

JUDY TERRILL was quite a charmer,
Her third husband is an embalmer.

BUDDY THACKSTON, a regular "cut-up,"
Drinks coffee from a saucer instead of a cup.

Remember **BOB TIESLAU**, the swimming champ?
He works in a coal mine, holding a lamp.

JIMMY TODD had energy that kept him on the beam,
He's now playing ball with a pro football team.

CONNIE TRIPP with her pencils and pads,
For a dog food company composes ads.

SYDNEY SUE TRUITT, who was a Future Teacher,
Got married instead to a good looking preacher.

A peppy cheerleader, **IRENE TUCKEY**,
Discovered uranium—wow! was she lucky.

Remember **BRENDA TURNER**, who was always so pert?
She works in a hot house, planting flowers in dirt.

MARGARET TUTTLE, who we thought very bold,
Discovered the Fountain of Youth—will never grow old.

SANDRA VANN was a cute little vamp,
She's now counselor at a summer camp.

BETTY VAUGHAN, who was very short and cute,
Is now a banker, and counts much loot.

JOCELYN VAUGHAN works at a Statler Hotel,
As head maid she really rings a bell.

JOHN VAUGHAN, who kept us in stitches,
Is a miser who carefully hoards his riches.

A famous singer is **JOHN VERMILLION**,
His present best sellers number a billion.

THELMA WALDRON, whose mother was a "teach,"
Owns a resort down at Virginia Beach.

Remember **WAYNE WALLACE**, another grad,
He still looks young, though he's a granddad.

DALLAS WARREN was a track star, he also ran his mouth,
He's now an engineer building bridges in the south.

JEFF WARREN liked Wilson, he became a permanent fixture,
He left when colored people came, he didn't like the mixture.

LOIS WARREN was a real carrot-top,
She's just perfected a water-proof mop.

JACK WEISEMAN planned to write and earn fame,
Instead, he got sidetracked by a scheming dame.

A pleasant voice had **ETHEL WELLS,**
On TV, stories to children she tells.

MARTIN WETHERBEE, who liked dramatic art,
Is appearing on Broadway in a leading part.

A writer of detective stories is **JOHNNIE WEST,**
They're not only good—they're the best!

A neat girl is **EVELYN WHITE,**
She's keeping house with all her might.

BROOKSIE WHITTINGTON, who liked to take trips,
Works in a circus, doing flips.

NORMA WHITLEY, who loved to cook,
Has a vine covered home in a lovely little nook.

TOMMY WIGGINS was the guy who liked to joke,
He became a statesman; at many a meeting spoke.

CHARLENE WILLIAMS' personality was really grand,
She wrote a novel that was banned from the stand.

ERNIE "BLUR" WILLIAMS was a great track star,
As a medical doctor he's going far.

Remember **SHELTON WILLIAMS,** who loved to flirt,
He's still a bachelor on the alert.

BRUCE WINDSOR, who has a royal family's name,
Has earned much money, and also much fame.

BILLY WISEMAN was always a good scout,
He's the kind of professor folks rave about.

TOM WOOD, who was our class president,
Has a used space suit he's willing to rent.

SARAH WOODRUFF appeared in many a play,
She's published her biography; is having a field day.

SHIRLEY WORRELL liked animal lore,
There she is in Africa, hunting wild boar.

MARY ROSE WRIGHT, who helped to write these tales,
Is still saying "No" to all the males.

BOBBY YOUNCE was too prejudiced, some say,
He's still popping off in the same old way.

We hope that in the future years to come,
Reading these prophecies will bring you fun.
And now we two have to run.

PEGGIE PERKINS
MARY ROSE WRIGHT

Seniors and Summer School Grads

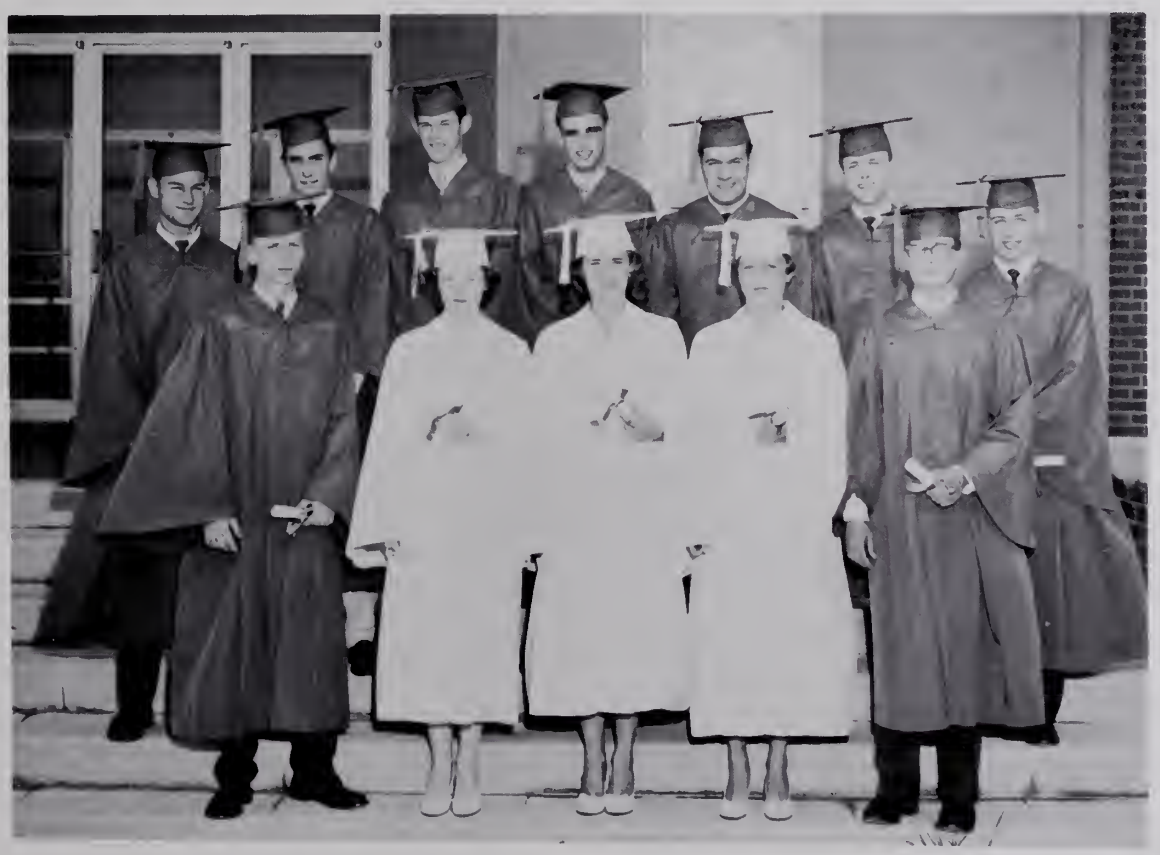

LAST WILL JUNE

We, the members of the Woodrow Wilson High School graduating class of 1959, being of sound mind and body, do hereby solemnly bequeath the following to those whom we leave behind, to do with as they please.

I, **SUE ADAMS,** leave the following years to my brother.

I, **WANDA ADAMS,** being of no mind and weak body, do leave to all future students of B 213 the honor of enjoying the chewing gum distributed by Mrs. Carroll during registration period.

I, **MADELINE JOYCE ALDRIDGE,** being of sound body and mind, hereby leave the ability to graduate to my brother, White Aldridge. To Sandra and Vivian I leave the glorious rides on the morning and afternoon buses.

I, **SALLY AMES,** being of sound mind and body (?), leave my bad set of nerves to some poor soul who worries about not doing his homework, as I do.

I, **LARRY ARMSTRONG,** having enjoyed four years at Wilson, hope that eevryone else will have as great a time as I have had.

I, **SANDIE BALDWIN,** being of sound body and absent mind, do leave, gratefully and quickly.

I. **BILL BALLENTINE,** alias Balentino, being of sound mind (?) and body, leave to Coach Mills the thrill of being the only Wilson coach in 28 years to be beaten by Oscar Smith. To Ed Mobiliski I leave the ability to graduate, hoping that he will use it soon, and to the Locals of P.P. State, I leave the fun of skipping and being caught. To some lucky Local, I leave a seat in Miss Williams' home room, history, and gov't classes.

I, **MARGARET RAINES,** do leave to my sister Dorothy all the wonderful times I had in the band, especially on band trips.

I, **BEVERLY BLACHMAN,** do hereby bequeath to my brother Alan my share in the Forum floats, with best wishes for his getting the judges to see things his way, and also my treasured but worn debate file; to Mrs. Brady, a medal for patience for wonderful unpredictable years.

I, **MARY ANN BLYTHE,** leave to some "lucky" student my two classes a day with Miss Lee.

I, **BILLY BOWEN,** being of sound mind and body, do leave.

I, **JACKIE BOWERS,** being of feeble mind and broken down body, do leave to any and all freshmen the privilege of attending Woodrow Wilson for four years. To Miss Woodhouse I leave a new group of "rats."

I, **LEON BOWNE,** being of sound mind and body, do leave to Carol Martin the right to skip without me; to Dale Eubanks the right to graduate in the next ten years; to some lucky boy the right to win my place on the bench in basketball, and to the Locals, I bid farewell!

I, **GARLAND BRADSHAW,** do hereby leave to "Sniffy" Dillenger and Melvin "Creeps" Hatchell the privilege of having "Shotgun" Rosecrans for at least one period a year, and to anyone who is lucky enough to get her, Mrs. Newcome for English.

I, **TEDDIE BRANSCOME,** being of sound mind and body, do leave to any "lucky" little freshman my nearly permanent seat in Miss Mays' 2A English class.

I, **DONALD BRAULT,** leave the pleasure of being in Mr. Rosecrans' class for the next two years to Bobby Brady.

I, **WILLIAM BRENNAN,** while still of sound mind (?) despite the stress and strain of the past four years, bequeath to future Wilson students soft music and benches along all halls for those who have dates between classes.

I, **HELEN BREWER,** being of sound mind and body, do hereby leave to cousin Diane my wonderful memories in Mrs. Byrd's gym class, and my nickname.

I, **ERNEST BRILEY,** leave to the coming Juniors and Seniors who plan to take D.E. a word of advice. Be Prepared.

I, **VIRGINIA ANN BROWN,** and I do hope that's my name because I'm not quite of sound body and mind, do hereby leave to Jerry Lee Jackson my ability to hang on to Reggie Hughes as I did Mike Martin, and graduate with a diamond on your left ring finger.

I, **PATRICIA BRYANT,** leave to my sister, Linda, the ability to graduate, and my good times at Wilson.

I. **W. R. BRYANT, JR.,** being of sound mind and body, do hereby leave my brother, Kirby, the ability to be a "star."

I. **BUDDY BURKE,** being of sound mind, leave to Linwood Rhodes the ability to give the girls a line with a straight face, which he cannot do.

I, **JIMMY BUTLER,** being of sound mind and body (?), do hereby leave Woodrow Wilson High School to my beloved teacher Miss Williams.

I, **ANN CAIRNES,** do leave to some lucky girl the honor and work of being president of the Prexie Tri-Hi-Y. I also leave to Larry the ability to get out in four years, I hope.

I, **JOHN CARDWELL,** leave to Coach Landis my golf ball retriever and my amazing ability to hoard all the balls I find. May he be as successful as I was in my many excursions to the ninth hole marsh.

I, **DIANE CARLO,** leave to my sister, Pat, my many good times at Wilson. I also leave Mrs. Oliver to the fate of her new registration. And finally and very happily, I leave behind all my classes with Barbara Chockley. (Thank goodness!)

I, **FRANKIE CARMINES,** leave to my little brother all the mischief I raised.

I. **CLYDE CARROLL,** leave to Hermest Keathly Reynolds, Jr. (Buddy) one great year at Wilson, and the ability to get into any kind of trouble.

I, **WILLIE LEE CARROLL,** leave to my sister, Corky, the right to graduate and pass under Mr. Rosecrans.

I. **BILL CARSON,** being of sound mind and body, leave Wilson—I hope.

I, **BUTCH CARTO,** do sadly leave Miss Williams, and so it brings happiness to me to present to her my most beloved dog, Young Yellow.

I, **RICHARD CHEATHAM,** being of sound mind and body, do hereby leave to some unfortunate senior next year the ability to make grades below A in Miss Williams' government class.

I, **BARBARA CHOCKEY,** leave to Julian, my brother, my books, teachers who put up with me, and plenty of good times. Also, I hope you have as many girl friends as I had. To Joyce Smith, I leave the thrill of getting out of school.

I, **NANCY CIOLA**, leave to any junior or senior girl the wonderful opportunity to represent her school at Homecoming. And to Peggy Butler I leave the ability to graduate by 1969.

I, **RONALD CLARK**, leave to Emagene Bowen all my bad grades and hard teachers.

I, **LIN COFFMAN**, being of sound mind (?) and body, do leave to some lucky (?) person my seat in advanced problems class.

I, **PAT COLLETTE**, being of sound mind and body, do leave to my brother, Tommy, the ability to be a millionaire playboy, own a green Jaguar, and graduate within four years.

I, **WILLIE COLLINS**, leave Miss Shumaker in B 210, Mrs. Newcome in B 211, and Mrs. Stewart in B 208 to all incoming students.

I, **MARY JOYCE COLOSKI**, leave to the students behind me the most wonderful years of their lives! The fight may be long and hard, but it is worth every minute of it.

I, **ROSIE COSTOS**, do hereby leave to all future majorettes the thrills and jitters of the first game, and to the remaining members of table "C5," all the fun we had teasing the freshmen.

I, **BARBARA CROSS**, being of sound mind and body, I think, leave to Ellen Forrest the fun I have had at Wilson, and to Delores Bond, all the "hula-hoops" she wants.

I, **CAROLYN CROSS**, being of sound mind and body, de leave to my brother, Bob Cross, the ability to get along with the teachers of Wilson and to get Mrs. Brumfield for math.

I, **EDWARD CROSS**, just leave.

I, **VIVIAN DARDEN**, do hereby leave to Virginia the ability to enjoy her future years at Wilson, especially her junior and senior years.

I, **GLORIA DAVIES**, being of sound mind and body, do leave to Mrs. Byrd the misfortune of having to replace me on the hockey field.

I, **FRED DAVIS**, do leave to Charles Smith 150 pounds of bar bells. May he use them wisely.

I, **RONNIE DAVIS**, being of sound mind (?) and body, do hereby leave to some lucky freshman all of my great times at Wilson, and to Sherry, a "ring."

I, **NOAH DEAL**, leave to my one and only little (?) brother the wonderful times I have had in registration.

I, **LOU DEANS**, hereby leave to Jerry Thomas Taylor the ability to skip 21 days in a row.

I, **LOIS DELOATCH**, do willingly leave this high school, and I'm taking Bobby with me.

I, **GLORIA DICKERSON**, being of unsound mind and body, and in a state of confusion, do leave.

I, **ANN LEE DICKSON**, being of run-down mind and body, do hereby leave to the next Publicity Director the ability to make his rounds during the 15 minutes of registration.

I, **JACK DRAGSETH**, leave to some unworthy soul the ability to make the basketball team and not to have to run as many laps as I did. To the center of the 59-60 basketball team I leave the ability to be able to make a left handed hook from behind the side of the backboard.

I, **JUDY EGGLESTON**, do hereby leave to Ernestine Compton my seat in Miss Codd's government class.

I, **CLAUDETTE ELLIS**, do hereby leave to my sister, Sally Ellis, the ability to pass the Senior Math Test.

I, **LLOYD EMERY**, bid farewell to a life of contentment and to Mr. Allen, with whom I have been closely associated during my business transactions with Woodrow Wilson school. I leave my many hours to "Marcus" and Mrs. Newcome to Marvene.

I, **WILLMA EVANS**, being of sound mind and frail body, leave to Bobby Keith the ability to continue cutting classes without getting caught, and to graduate when expected. To Jo Ann Owens I leave a supply of Dr. Scholes' foot powder for any callouses resulting from the quarter of a mile hike to her classes each day.

I, **FRED FISHEL**, being of sound mind and body, do hereby leave to Henry Sawyer the ability to graduate in four years, and have all the fun I've had at Wilson.

I, **BENNY FLINT**, being of feeble mind and uncoordinated body, do hereby leave my seat in B 213 to some unlucky freshman. I also leave my ability to get A's in Miss Williams' class.

I, **CAROLYN FRANKS**, being of sound mind, leave to Mrs. Byrd's gym class the privilege of chewing gum and getting away with it.

I, **MARTHA FREEMAN**, leave to Pat the ability to go to Virginia Beach and "spot" them as Carlo and I did. Also, to the "goats" I leave the ability to answer correctly to "What time is it?" everytime.

I, **CONRAD FRESE**, leave to the students of Wilson my ability to get to school on time every morning, even though my home is 3,000 miles away!

I, **ALICE FREW**, being of sound mind and body (almost), do leave my seat in Mrs. Newcome's English class to any freshman lucky enough to have her for five terms.

I, **BOBBY FRIEDMAN**, do hereby bequeath all my old spare tennis balls to Mr. Riley for further use.

I, **MARCIA GALBREATH**, alias "Midge," leave to all members of the G.M.C. the fun that I have had in the club. To Miss Bidgood I leave the memory of the sour pickles at lunch! I hope that she will be able to eat them without potato chips.

I, **GEORGE GARDINER**, being of sound mind, leave the privilege of being in charge of this beautiful high school to Mr. Allen. May the students that follow in my footsteps keep this school as lovely as it is today. I sincerely hope that they will appreciate this school as much as I have.

I, **WILSON GARLAND**, leave to Anna Fay the best of luck; to Bobby Smith, one burned dimmer motor; to Jeff, the rest of the school, and to Waverly, all the girls.

I, **LINWOOD GARRENTON**, being of sound mind and body, leave to Mrs. Carroll the hope that she will have a nice, quiet freshman home room next year.

I, **EUGENE GAYLE**, leave the ability to someone to get Mrs. Stephens' dander up during registration.

I, **MARY MARITA GEORGE**, being of a highly developed mind (?) and sound body, do leave to some fortunate freshman some of the best years of his life here at Wilson, all the wonderful times I've had, the ability to graduate, and my highly developed talent of being late to practically every class.

I, **BRUCE (I'm a girl) GILL**, being of sound (?) mind and body, do leave to some other lucky girl with the name **BRUCE** the ability to be mistaken for a boy by her teachers as many times is I.

I, **JOE GILLERLAIN**, do leave to some lucky freshman the enjoyment of four brief, glorious years at Wilson, and the privilege of having Miss Woodhouse for home

room. To Mrs. Brady I leave the resounding echoes of my incomparable voice; to Kay, the ability to pass advanced math; to Chauncey, the blessing of graduation.

I, **MARCUS GLAZER**, leave to Michael and Alan Blachman all the good times I had during my four year at Wilson.

I, **CHARLES GOLDMAN**, do hereby leave to some poor freshman the opportunity to acquire such vast knowledge, and have such a great time doing it, as I have had at Woodrow Wilson.

I, **LINDA GONZALEZ**, leave to Pat two more tiring years, and to my next door neighbor, one year in which to accomplish much.

I, **JERRY GOODMAN**, finally getting out, leave the GREAT experience of being in Mrs. Oliver's registration, B 217, for five years to my little brother.

I, **WAYNE GRANT**, having unsound brains, do leave the ability of graduating in 4½ years to any innocent freshman.

I, **CAROLYN GRANTHAM**, being of sound mind, leave to the next sergeant-at-arms of Triangle Tri-Hi-Y a long list of names that have never been paid.

I, **DIANE GREENE**, being of sound mind and body, do hereby leave to "Butch" the ability to get to school without his faithful "Navigator" and to graduate sometime—in the future.

I, **PATRICIA GREENWOOD**, hereby leave to my freshman sister the ability to graduate in four and a half years.

I, **BONNIE GRESHAM**, do hereby leave to my brother all the wonderful, as well as the bad, times I have had at Wilson.

I, **BOBBY GRIMES**, being of sound body and absent mind, do hereby leave, quickly and quietly.

I, **CAROLYN GUYOT**, being of unsound mind, do leave nothing except my sister, Gayle, and two cousins.

I, **JO ANNE HADNOT**, being of unsound mind and body, do hereby leave to my freshman sister the ability to pass.

I, **B. B. HAMAKER**, being of sound mind, do leave all the good times and wonderful memories of Woodrow Wilson High School behind me. To some lucky freshman or anyone, have a real blast, and be "Kool." Ten-four, eleven-five, twelve-six.

I, **JOANNE HARCUM**, do hereby leave to any lucky student my place in Mixed Chorus, and all the great times had in New York.

I, **MARTHA JEAN HARDIN**, being of sound (?) mind and body, do hereby leave to Mrs. Byrd any unfortunate soul who will count her dirty towels, and to Miss Timberlake I leave the pleasure of having another very noisy registration well equipped with drummers.

I, **ELIZABETH ANN HARRELL**, "Betty," being of questionable mind and weak body, do leave to anyone who wants it one old, blue Plymouth that starts and runs when it feels like it. Take good care of it because it carries with it many old and wonderful memories.

I, **JIMMIE HARRIS**, being of sound mind (?) and body, do hereby leave my sister the ability to get Miss Williams for government.

I, **MARY VIRGINIA HARRIS**, being a mental and physical wreck, leave no wonderful memories. I'm taking them all with me. To Mrs. Byrd I leave my outer space gym suit and one well worn hockey stick for her further use.

I, **JEAN HATCHELL**, leave to any freshman the crushes that Carole Sheehan has had through her high school years. Also, I leave to any lucky freshman, registration B 217.

I, **PAT HELWIG**, being of absent mind and sound body, leave to the "Oregon Acres Gang" all the wonderful times, happy memories, and the ability to graduate.

I, **ARMISTEAD HODGES**, leave to this school locker 1-5 if they can keep it closed.

I, **JACKIE HOLLAND**, do hereby leave to some lucky girl the most wonderful experience of my life, being chosen to represent my school as a cheerleader for three years, and then to serve as co-captain during my senior year. They are years full of memories that will never be forgotten.

I, **JOANNE HOLLAND**, leave to some lucky, lucky girl the thrill and honor of being a cheerleader for three wonderful years, and all the work and good times that go with it.

I, **LOUISE HOOKS**, do leave to my brother, Eugene Hooks, his ability to make a good football player, and hope that he has as many wonderful times at Woodrow Wilson as I have had.

I, **BOB STEWARD HOPEWELL**, leave all my good times at Wilson to anyone who wants them, and I also leave the best home room teacher in Wilson, Mrs. Oliver, to some lucky freshman.

I, **HELEN HOPKINS**, being of sound mind and body, do hereby leave to Winky "Chester" Downing the ability to have fun at Wilson, and to graduate, no matter how long it takes.

I, **SHEILAH HORNE**, do hereby leave to some lucky freshman my seat in Mrs. Stephens' home room, B 314.

I, **JO ANNE HORTON**, being of unsound mind and solid body, do hereby leave to my brother, Ben, who will be a freshman in 1959, the many unbelievable times in the great Wilson band, and, if he is lucky enough, a seat in B 217.

I, **SHIRLEY HOUSEMAN**, do leave an old clarinet to some lucky freshman to have as much fun with as I did.

I, **LENORA "Mouse" JEFFERS**, do leave to Gale Brownlee my white fur muff, and to some lucky freshman the "Famous Home" of B 217 owned by Mrs. "Wonderful" Oliver.

I, **SANDRA JEFFERIES**, being of sound (??) mind and body, do hereby leave to Ann Glenn all the good times I have had while attending Wilson, and to Linwood "Red" Atkins, I leave my extra credits so that he may graduate in the next five or six years.

I, **BERNARD JERNIGAN**, being of sound mind and body, leave to Joe Howell my machine in Machine Shop.

I, **WALTER JERNIGAN**, being of sound mind and body, leave to Grace Cockman the privilege of skipping school once a week.

I, **PHYLLIS JOHNSON**, do hereby leave to my sister, Pat, the ability to take pen in hand and not know the answers. I also leave to Sarah Cook my extra pounds.

I, **BEN JONES**, being of sound body and questionable mind, leave to Bruce Laughon one black cat. What's this about night clubs?

I, **DONALD JONES**, do leave to some lucky freshman Miss Spradlin, my favorite teacher.

I, **JACK JONES**, being of body and not mind, do hereby leave to Miss Timberlake an automatic window shutter with complete instructions.

I, **JOHN PAUL JONES**, being of sound mind and body, leave the H.M.S. Serapis to the history department.

I, **THAD JONES,** do leave to some freshman the ability to have a perfect record like mine, and bring back every paper late that had to be signed.

I, **WILLIAM KAY,** being of sound mind and body, do hereby leave my position in the band to Bob Clayton.

I, **BOBBY KEEL,** being of sound body, do hereby leave this mysterious institution of knowledge (?), and I hope I take a diploma with me.

I, **LINDA KELLER,** leave to Miss Brent the "joy" of working on French Club floats, and to Diane Gladstone, the fun of writing as many letters in her senior year as I have.

I, **ANN KELLEY,** being of sound mind, do hereby leave to Carol Ann Smith, the ability to always get along with Professor Lancaster in the sextet.

I, **CAROL KING,** do hereby leave to the 1960 President staff a terrific advisor, a slightly (?) used black notebook, and loads of good luck!

I, **PETE KISE,** being physically able and mentally deficient, do leave to some new chemistry student my broken test tubes, and a locker in D section to some poor senior whose classes are nowhere near there. I leave to Darleen Blow all the A's that I never got, and to the Pruden boys I leave my burned out rockets in the Elizabeth River.

I, **BETTE KISER,** having weak knees and bruised ankles (from hockey), leave to my sisters all the sweet and sour of going to Wilson High; also, the ability to have Coach Wild for "driving."

I, **GARY LAKIN,** being of sound mind and body (?), do hereby leave to Toby Holloman the pleasure of sitting under my kitchen table any time he wishes.

I, **M. G. LANE,** do hereby leave to my brother, Larry, the ability to graduate in four years. To some lucky students I leave the pleasure of transferring to Wilson.

I, **ELEANORA LARSEN,** being of sound mind (Ha) and body, do hereby leave the last seat in the last row to anybody in Miss Mays' room whose last name starts with L, and also a map to find their way around Wilson the first day.

I, **STEVE LASTING,** leave my ability to dominate fellow students to any young idiot who is a current understudy.

I, **DIANNE LEAVITT,** hereby leave to Sandra Goloskov my spirit to "live it up" on band trips, and to some fortunate freshman, the honor of being in Registration B 217.

I, **ALFRED REGNIALD LEE, JR.,** being of sound mind and body, do hereby leave my good times in Machine Shop with Cap'n "B," and the privilege of cleaning out the surface grinder at the end of the term.

I, **JIMMIE LEE,** being of sound mind (?) and sound body after many years at W.W.H.S., do leave my seat in the G.F.O. and the Box "B" Club to any freshman who thinks he can fill the post.

I, **JEAN LEITNER,** being of sound mind and body, leave to some lucky person my seat in Miss Williams' government class.

I, **FRED LEVITIN,** being a nervous wreck and physically unable, do hereby leave to my brother, Donald Levitin, the ability to live through four years at good old W.W.H.S., and to Diane Gooden I leave the ability to laugh without making people mad.

I, **WAYNE LIVESAY,** being of sound mind and body (?), do hereby leave to Miss Timberlake the fortune of finding some new bongo players for her home room to replace the ones who are graduating.

I, **PATRICIA ANN LOWE,** being of sound mind and body, leave to "Hunky" Collins my seat on the bus, and hope that she will be able to survive the ordeal of riding to and from school for the next four years.

I, **DAVID MARK MAWHINNEY,** being of sound mind and body, do hereby leave to Rosser "Happy" Miltier the honor of remaining here next year.

I, **MAY MEADOR,** being of sound mind and body, leave to Marsha Redfearn and Pat Rose the honor of graduating and being able to march in at assemblies.

I, **ANN MERS,** having a feeble mind, do hereby leave to Francis O'Connor my unfinished homework and scheming plans. To Bob Young I shall leave a dictionary in order that he may learn the correct usage of his vocabulary; and to Mr. Brown and the band, a treasury of unpaid bills.

I, **JUDY McEWEN,** being of sound mind and body, do leave to my brother the ability to become a first string football player as I didn't do.

I, **MARILYN MILLER,** leave to Cherry Bowen and Bobby Oates the hope of graduating from Woodrow Wilson.

I, **MARSHALL MILER,** being of sound mind, do hereby leave to all future Wilson students the joy of spending four wonderful years at Wilson.

I, **SID MILER,** leave to Carol Webb the opporunity to graduate from W.W.H.S. within the next five years.

I, **PENNY MITCHELL,** leave to some freshman my seat in Mrs. Stephens' registration, and my ability to get there about thirty seconds before the bell rings.

I, **MAURICE MOFF,** being of sound mind and body, hereby leave to Robert Snyder the ability to be the only boy in an all girl typing class.

I, **PAT MONAHAN,** leave to some lucky freshman the honor of being in Mrs. Oliver's home room for four years.

I, **BETTY MORRIS,** do hereby leave to Amy Wallace and Frances Hughes my senior books in the hopes that someday they may get to use them. To Charles Hughes I leave the ability to graduate, because it looks as if he is going to need it.

I, **JANIE PATRICIA MURPHY,** leave my ability to hit Mrs. Mounie over the head with a baseball bat and still pass gym.

I, **MIRIAM MUSSER,** being of sound mind (?) and body, leave to my brother, Frankie, all the good times I have had at Wilson.

I, **CAROL MYERS,** do hereby leave to Mrs. Byrd my old gym suit, which fits her better.

I, **JOAN NAGY,** leave to any lucky girl the thrill of marching for "Dear Old Wilson."

I, **NICOLA COLENE NEWTON,** existing only by luck, leave you with a smile and a sigh of relief. I bequeath to my sister, Nelvo LaNier Newton, the honor and glory of attending W.W.H.S.; to Miss Mary B. Ames, the memories of working in her library; to Mrs. W. W. Morse, Jr., the thrills and heartaches of working on the Spanish Club WINNING float, and those hilarious days in advanced Spanish class; to Kay Moore, one nail; and to Timmy Bonney, one bolt from the Spanish Club float; and to Chico Marzuda, the fun of looking at and reading this book. "Y ahora, adios!"

I, **JACK NIX,** leave to my sister, Margaret, one rusty old lock to which everyone knows the combination.

I, **LOUISE OAKHAM,** leave to any junior or senior girl the pleasure of having Mrs. Blanford for Home Management.

I, **BETTY OWEN,** do hereby leave a newspaper in

my locker for anyone who forgets his current event.

I, **MIKE PALASTHY,** leave to some unsuspecting student in Mrs. Carroll's new registration the ability to be turned in for a cut when absent.

I, **BOBBY PEARCE,** being of sound mind and body, do leave to Jimmy Pearce the ability to do all of his homework in home room or some other class.

I, **AARON PECK,** leave to my sister, "Honey," four "really big" years at Wilson.

I, **BILLY PEED,** being of sound body and mind, leave to Gloria Wilson the ability to fail and stay in school so she may dress three times for baby day. Also, I leave to all freshmen my seat in machine shop.

I, **BOBBY PERKINS,** do hereby leave to my cousin, Betty Moore, the privilege of being in Miss Williams' Gold Fish Club, and to be able to have her both for history and government as I did.

I, **PEGGIE PERKINS,** having very little sound mind, leave to some freshman one of my better known nicknames, WORRY WART. May their friends be as understanding as mine have been. I also leave my ability to have one "really big" crush every year to some long suffering soul. To my sister, Mae, and "cousin" Yvonne, I bequeath the ability to ride in the front seat on the way to school.

I, **JEANETTE PHELPS,** leave my ability to anyone to take band for four years and never learn how to play. And I leave my privilege of being majorette to get "trampled-on" by the drum major.

I, **LORRAINE PHILLIPS,** leave to my brother, Jerry, my hope that he will make the varsity basketball team, and four years filled with fun and friendships at Wilson.

I, **KIM PILAND,** do leave to Darleen Blowe all the boys of W.W.H.S. when Pete Kise leaves for college. Good luck, Darleen! To Mary Kay Cross and Bryant Whitfield I leave the halls of W.W.H.S. to roam in throughout the day. To all juniors I leave the faculty to deal with as you see fit. Not too harsh, please!

I, **BRENDA PILZER,** leave to my cousin, Emily Sue, all the wonderful memories I have of Mrs. Byrd's gym class.

I, **SYLVIA POOLE,** being of sound mind and body, do hereby leave to my brother, York, the path to the Woodrow Wilson High School door which I have trod faithfully for four wonderful years.

I, **LIBBY PREDMORE,** being of sound mind and body, do hereby leave to Bill DeLoatch one pair of binoculars for future pajama parties.

I, **PHYLLIS PRINCE,** being of sound mind and body, do bequeath my cowbell to some freshman calf, who will ring it vigorously and victoriously at each Wilson game.

I, **CATHERINE PRYOR,** being sound of mind and body, do leave to some lucky junior or senior the joy of having Coach Wild for driving.

I, **JACKIE QUILLIN,** leave to Alice Denmark the thrill of getting out of school. I leave to her all my books and teachers for her senior year.

I, **LEWIS RAINES,** being of sound mind (?) and sound body (?), do hereby leave.

I, **BILL REYNOLDS,** being of sound mind (?), do leave to Charlene my last name. I also leave my seat in B 303 so that some freshman may enjoy four wonderful years at W.W.H.S.

I, **PAUL RHODES,** being of sound mind and body, leave to Betty Dearing the right to graduate next year.

I, **MALCOLM RITSCH,** do leave numerous wads of chewing gum deposited on the bottom of desks for the future enjoyment of Wilson students.

I, **PATSY ROBINSON,** being of sound mind, do leave to Kenny Robinson all the fun of Wilson, and I hope he will make star tackle for the Presidents.

I, **MARY JANE ROWELL,** being of sound but somewhat doubtful mind, do hereby leave to some unfortunate person the ability to get into more messes than I have, and I hope you will have better luck in finding the solutions than I did.

I, **JIMMY SANDERLIN,** being of sound mind and body, do hereby leave to some unfortnuate person the pleasure of being president of the student body of such a fine school.

I, **BILLY SELF,** leave to all the freshmen of the band a chance to have their heads flushed.

I, **BILL SHANER,** leave to one of next year's Homecoming Queen campaign managers one slightly used hula hoop and one unused grass skirt. May she have better luck with them.

I, **PATRICIA ANN SHARETT,** leave to some lucky girl the thrill of becoming a varsity cheerleader and all the good times on the squad; to Linda Vick, my ability to graduate in four years.

I, **DALLAS SHAW,** being of sound mind and body, do hereby leave to John Pettingill and Mike Tucky my seat in Miss Williams' class, and all of my remaining elevator tickets.

I, **CAROLE SHEEHAN,** do leave to some lucky girl the excitement of making varsity cheerleader, and to anybody the thrill of having Miss Williams for government.

I, **ROBERT SHIBLEY,** being of sound mind and body, leave to Sonny Staples the "luck" of winning at "Black Jack" before the basketball games.

I, **DILLIE MARIE SHORTER,** having a mixed-up mind and shaky body, leave a seat in B 314 for Missie in order that she may continue the habit of running her big mouth as much as I have mine.

I, **DOROTHY SHUSTIN,** leave to any lucky freshman the happy privilege of going to W.W.H.S. I also leave to the school six empty seats and two empty lockers to remember me by.

I, **CAROL SMITH,** being of sound mind (?) and body, do leave to Brenda Bunting the ability to pass English and finally graduate.

I, **DICKIE SMITH,** being of partly sound mind and body, leave to some lucky student the ability to get an A under Miss Williams.

I, **GENE SMITH,** leave Mrs. Stewart for all the freshmen and other students to have.

I, **JEFFREY SMITH,** being of sound mind and body, leave to Pat the right and privilege of graduating.

I, **SANDRA SMITH,** do leave to my sister, Janis, many good times at Wilson; to Bobby Perry, I leave an "empty" place in her fan club.

I, **KENNY SNYDER,** do hereby leave Woodrow Wilson High School with all its boys, and my senior books to a blonde pony tail.

I, **LINDA STARK,** do hereby leave (I hope) this fine institution, hoping that Mrs. Carroll will find as fine a group as she has had for the past four years.

I, **MIKE STEINER,** being of sound mind and body, do hereby leave to myself the ability to do something other than goof-off in class.

I, **LINDA STEVENS,** do leave the next beautician

trainee in D.O. all of my left over rinses and bleaches. Just don't be as careless as I was.

I, **DARNELL STOKES**, being of sound mind and body, do hereby leave to any lucky junior or senior the ability to catch forty winks in Mrs. Oliver's government class.

I, **LEE HASKER STROUD II**, do leave to Dickie Withers the job of drilling those good looking freshman girls at 8 A.M. as band captain.

I, **NANCY SYKES**, being of somewhat disputable mind, do leave to Greta Washington Brownlee one lost red hula hoop, and to Laura Gartman I leave the hope that she will find someone to replace "Unchained Melody."

I, **JUNIOR TAYLOR**, being of sound mind and body, leave to all present students and future students of W.W.H.S. all the pleasure and happiness that I have enjoyed in my years here.

I, **JUDI TERRILL**, leave to some lucky soul "the ability" to have the best teachers and make the worst grades but have the best time of any student in W.W.H.S. (and to C.E.R.I. leave the VW.)

I, **BUDDY THACKSTON**, leave to Jimmy Davis the inability to throw the Golden Shaft. Ka-thud.

I, **BOB TIESLAU**, join with Tom Wood in leaving the ability to pack our jeepsters and the honor of taking practically the whole football team home after practice.

I, **JIMMY TODD**, being of generous nature, leave to Wilson two used geometry books and three broken football helmets. To Coach Strawn I leave my two brothers, and the box to all linemen.

I, **"Cornelius Everglade" TRIPP (alias CONNIE)**, being of sound mind and body, would like to leave Mrs. Phyllis Byrd my "name" and go back to my alias. To Mrs. Barbara Oliver, the best registration teacher Wilson will ever have, I leave another bunch of lucky freshmen; to Sherry Holland, my ability to go steady during my four years at Wilson.

I, **SYDNEY SUE TRUITT**, do hereby leave to all freshmen the honor of becoming a senior and all the fun that goes with it.

I, **IRENE TUCKEY**, being of sound mind and body, do hereby leave all my good times as a cheerleader to some lucky junior girl.

I, **BRENDA JANE TURNER**, being in an unidentifiable state of mind, hope to finally leave this fine institution. To Mr. Lou Kinum I leave a new batch of brats in D.E. class. To Miss Woodhouse, B 201, I give a wonderful home room of innocent "darling" 1A's.

I, **MARGARET TUTTLE**, being of sound mind and body, do leave my brother, Buddy, the ability to have terrible sinus headaches on test days. To the remainder of the crew I leave the joy and excitement of graduating next year.

I, **SANDRA VANN**, being of sound mind and body (?), do leave my baggy gym suit to any freshman girl.

I, **BETTY LEE VAUGHAN**, being of sound mind and body, do leave the ability to any freshman, sophomore, or junior to be able to hit Robert Shibley's belt buckle with his nose without stopping, like me. And to Elizabeth Henderson I leave the ability to have as much fun as I have had these four years.

I, **JOCELYN ANNE VAUGHAN**, do hereby leave to my brother, Joe, four important years of good times and necessary learning.

I, **JOHN VAUGHAN**, do hereby leave my brother, Douglas, the ability, will power, and "glory" of graduating from W.W.H.S. no matter how long it takes, just so long as he graduates.

I, **JOHN VERMILLION**, do leave my cinder scarred goggles to some freshman track man.

I, **THELMA WALDRON**, being of sound mind and body, do leave to anyone whose last name begins with W the last seat in the last row of registration B 212. I also leave to this person my many happy memories of Wilson.

I, **WAYNE WALLACE**, do leave the ability to graduate in four years to any freshman.

I, **DALLAS "Dirty Bird" WARREN**, being of unsound mind and tired body, do hereby leave all my good times at W.W.H.S. to the Merr Gang and the "S.T." boy, Richard Cocke.

I, **JEFF WARREN**, being of weak mind and sick body (!), leave my parking space inside the stadium to Waverly Winborne, and my good-by to all those people who said I would not make it in six wonderful years. P.S.—Coach Landis, you may have your easy chair in the darkroom back.

I, **LOIS WARREN**, being of sound mind and body, leave all the good times I had in Driving Class to a junior. I also leave all the fun and the tests in Mrs. Mounie's gym class to a freshman. To Mrs. Boyd's physical education class I leave all the things I did wrong, and nothing right. To all the students I leave my seat in Wilson High.

I, **JACK WEISEMAN**, hereby leave four years of activity in the state's greatest school to some poor freshman.

I, **ETHEL WELLS**, leave my sympathy to those who still have to remain for a few years.

I, **JOHNNIE WEST**, bid farewell to a life of boredom and misery, and to Mr. Allen, with whom I was so close. To Peggy I leave my many hours with Coach Galliford pulling grass on the track. To Mrs. Fordham, I leave my great works on relativity. To my devoted home room teacher, Mrs. Edwards, I leave my collection of embalmed pygmies. Last, but not least, I leave to Mrs. Brumfield that screeching bunch of lower class geniuses.

I, **MARTIN WETHERBEE**, do leave to some lucky person all the good times I have had in the Dramatic Club. I also leave my gray box.

I, **EVELYN WHITE**, leave this wonderful school and all the memories I have to the students that are coming behind me.

I, **NORMA WHITLEY**, leave to Gracie Whitley the privilege of having Miss Dashiell for Latin.

I, **BROOKSIE WHITTINGTON**, being of sound mind and body, leave my football uniform to Pete Mills in the hope that he will give the person who fills it a fair chance to play football. Last, but not least, I leave to Ed Mobileski the disappointment of missing the three day Florida trip.

I, **TOMMY WIGGINS**, leave to Jimmy Davis my ability to have Miss Williams twice.

I, **CHARLENE WILLAMS**, leave to my sister, Cheryl, the joy of being a Woodrow Wilson student and the will to graduate.

I, **ERNEST WILLIAMS**, leave to anyone who is crazy enough to run it, Coach Galliford's 220 yards of track.

I, **WILLIAM J. WISEMAN III**, being of sound mind and body, leave to Miss Brent my bottle of nerve pills; to "Kirk" Chauncey, my ability to pass French; to some lucky freshman, my seat in Miss Woodhouse's registration; and to Mr. Brown and the band, the best of luck.

SENIOR . . .

BEST PERSONALITY

Patsy Sharrett
Jimmy Sanderlin

MOST LIKELY TO SUCCEED

Joe Gillerlain
Beverly Blachman

MOST STUDIOUS

Jean Leitner
Dickie Ritsch

. . . SUPERLATIVES

BEST ALL AROUND

Phyllis Johnson
Bryant Hamaker

MOST STUDIOUS

Jean Leitner
Dickie Ritsch

BEST LOOKING

Tom Wood
Irene Tuckey

SENIOR . . .

FRIENDLIEST

John Vaughan
Louise Hooks

BIGGEST FLIRTS

Barbara Chockley
Fred Carto

CUTEST

Diane Carlo
Tommy Walker

. . . SUPERLATIVES

WACKIEST

Carole Sheehan
Gene Smith

CUTEST

Diane Carlo
Tommy Walker

MOST ATHLETIC

Marcia Galbreath
Ronnie Davis

Alma Mater

Wilson High School, Alma Mater,
Loud we sing thy praise;
All thy loyal sons and daughters
Hearts and voices raised.
May thy name e'er stir our memories,
All our zeal inspire,
And to bring to thee fresh laurels,
Be our heart's desire.

Stalwart sons will e'er revere thee,
Proudly boast thy fame;
Should dishonor's threat come near thee,
Thy just praise proclaim.
Through the ages we will cherish,
And we'll pledge anew.
Honor, faith, and deep devotion,
Wilson High, to you.

CLASSES

MARY ROSE WRIGHT

Section Editor

JUNIOR CLASS OFFICERS

Toby Holloman
President

Mr. William Strawn
Advisor

Winston Culpepper
Vice President

Janice Blowe
Secretary

Betty Jean Russell
Girls' Treasurer

Bill Hannah
Boys' Treasurer

Sarah Ann Cook
3A S. C. A. Representative

Gale Brownley
Parliamentarian

Ann Davis
3B S. C. A. Representative

Our Junior year . . .

Norma Abrams

Illene Allen

Judy Anapol

David Anderson

Era Anderson

Linda Archer

Linda Armstrong

Barbara Babb

Barbara Bain

Florence Baines

Nancy Baines

Patricia Baines

Alice Baker

Gloria Baldwin

Linda Ballard

Anne Barham

Kenneth Barnes

Judy Bassemier

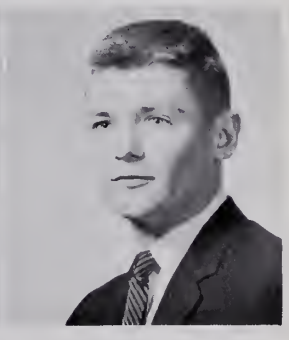
Barnard Beale

Judy Beale

Shirley Beazley

Connie Bell

Joan Bell

Al Benas

was full of fun . . .

Claudia Bibb

Jimmy Bidgood

Linda Blankenship

Darleen Blowe

Ray Bohlken

Helen Boose

Brenda Botts

Joan Boush

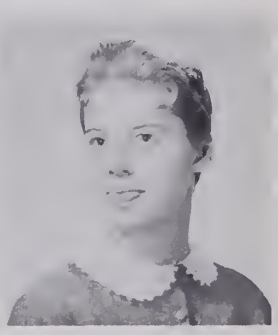
Emma Bowen

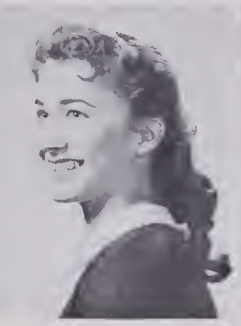
Frances Brackett

Katy Jo Bridgers

Sondra Bridgers

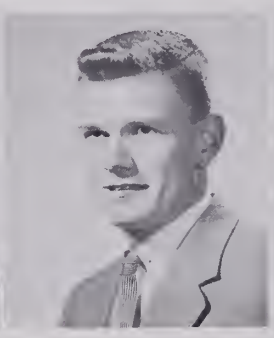
Teddy Bright

Eddie Brinkley

Richard Broda

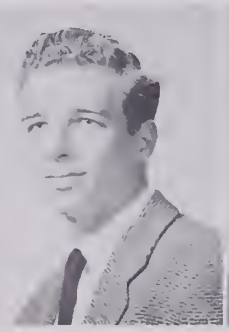
Bobby Brown

Carolyn Brown

Doris Brownley

Jerry Bryant

Frances Bullock

Brenda Bunting

Betsy Bush

Carolyn Butler

Peggy Butler

. . . but we're awaiting . . .

Craig Campbell

Eileen Caplan

Mildred Carson

Marsha Cashvan

Bobby Chauncey

Richard Cocke

Grace Cockman

Stanley Cohen

James Collins

Earnestine Compton

Brenda Connell

Jean Copeland

Bonnie Creech

Ray Crews

Pat Crosby

Mary Kay Cross

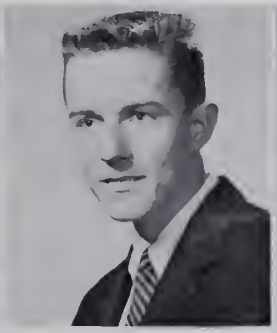
Gary Crumpler

Ruth Culpepper

Emily Cummins

Jack Dantone

Betty Dearing

Bill Deloatche

Alice Denmark

Barbara Dorn

. . . the coming one.

William Downing

Jackie Drake

Noel Dyson

Robert Eason

Carolyn Edwards

Gloria Edwards

Tommy Edwards

Madeline Ellis

Barbara Elsarelli

Parker English

Beverly Ennis

Judy Evans

Anita Facenda

Mary Virginia Fagan

Sue Fink

Ellen Forrest

Joan Foster

Phyllis Franklin

Betty Friedman

Katherine Futrell

Marie Futrell

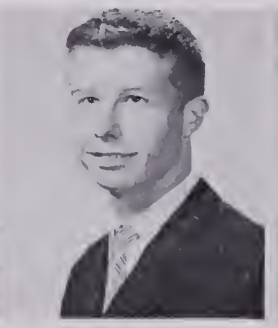
Linwood Gardner

Rosilyn Gardner

Lynne Garner

Our Senior year . . .

Laura Gartman

Dottie Gatling

Billie Gay

Sylvia Gilbert

Sally Gilpin

Diane Gladstone

Sammy Golightly

Sandra Goloskov

Kenneth Goldstein

Diane Gooden

Joanne Gough

Robert Grant

Ann Gravitt

Charlene Green

Pat Griffin

Miles Gwyn

Veronica Halversen

Carol Hammett

Shirley Hanbury

Betty Hancock

Nancy Harmon

Marion Harrell

Virginia Harrell

Lewis Hasty

. . . is almost here . . .

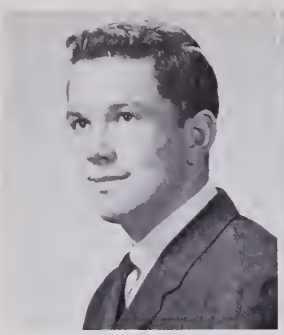
John Hathaway

Shirley Hayden

Joan Henry

Delores Hoggard

Barbara Holderfield

Billy Holland

Larry Holmes

Leland Horton

Shirley Jean Host

Ronald Howell

Jack Hughes

Helen Humphrey

Doris Hunley

Robert Hunt

May Frances I'Anson

Robert Jennings

Dottie Jernigan

Amy Sue Johnson

Pat Johnson

Ann Jones

Betty Lou Jones

George Jones

Pat Jones

Rowan Jones

. . . we look forward . . .

Roy Kaufman

Annette King

Russell King

Jeanie Kube

Edward Laskewitz

John Latimer

Barbara Laton

Annette Laughon

Bruce Laughon

Rosemary Laughan

Carol Lauterbach

Vann Lefcoe

Patsy Leffler

Dickie Leigh

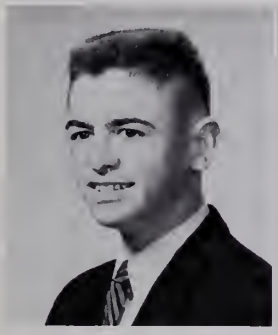
Fred Levelle

Howard Levy

Beverly Lewis

Deanna Lewis

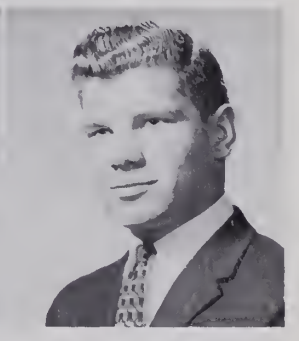
Irvin Lewis

Mary Ellen Liggan

Sandra Lloyd

Barry Long

Kenneth Long

Elmer Lovell

. . . as it draws near.

Carol McCaskill

Shirley McClenny

Gene McCormick

Barbara McCready

Ruth McLane

Tommy McLauchlin

Warren Maddray

Jackie Majette

Marilyn Manier

Carol Martin

Sue Mason

Barbara Mawhinney

Lillian May

Donna Meacham

Elanie Mendelson

Doris Merritt

Shirley Metcalf

Helen Carol Miller

Kenny Mitch

Susan Mitchell

Geraldine Morgan

Lynda Morris

Barbara Murray

Barbara Myers

From Wilson soon . . .

Linda Myers

Nancy Neville

Carolyn Nuckols

Francis O'Connor

Ellen Old

Patsy Oliver

Marilyn Olson

Ann Outland

Bruce Parker

Sandra Parker

Joe Peaks

David Peck

Raymond Perry

Sara Petock

John Pettingill

Jackie Pierce

Joseph Piland

Linda Piland

Margaret Pond

Kenny Ponton

George Posey

Sandra Pridgen

Janice Profitt

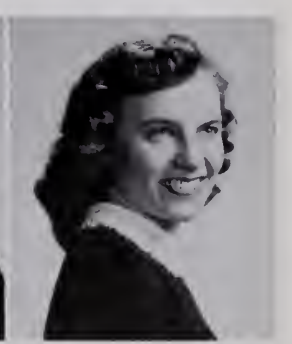
Sandra Radford

. . . we'll have to part . . .

Dean Regula

Eddie Revell

Buddy Reynolds

Emmett Reynolds

Louis Reynolds

Sharon Ricketts

Wyanda Riddle

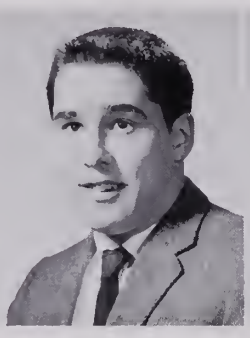
George Riddenour

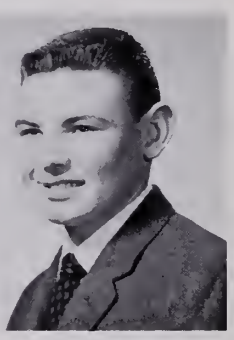
Bobby Roberts

Ann Gail Robertson

Norman Robertson

Betty Rohrer

Pat Rose

Gayle Rosenfeld

Jackie Rudd

Ann Ryder

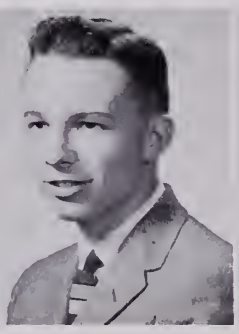
John Saunders

Billy Sawyer

Sandra Sawyer

Nadine Schodt

Robert Scott

Alice Sharpe

Richard Shepherd

Barbara Simmons

. . . with fond memories . . .

Alyce Simpson

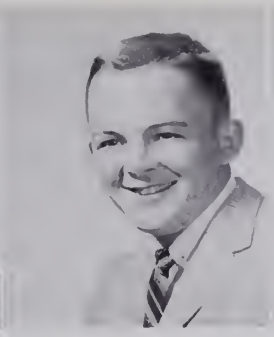
Gary Skinner

Betty Smith

Bobby Smith

David Smith

Freddie Smith

Jimmy Smith

Joyce Smith

Norris Smith

Jean Smithwick

Herbert Snelling

Lorraine Snyder

Christine Spangler

Harry Spear

Walker Spence

Jeff Staples

Ruth Staton

Bryan Steverson

Gloria Sumner

Shirley Swimme

Tasia Taflambas

Brenda Taylor

Delores Terry

Shirley Thackston

. . . in our hearts.

Jerry Thompson

Pat Thrift

Pat Tribble

Fred Truitt

Mary Jo Tusing

Margie Ann Twilley

Louise Vick

Carolyn Webb

Barnette Weissman

Bryant Whitfield

Ruth Whitehead

Ann Whitehurst

David Williams

Beulah Williamson

Lynn Williford

Gloria Wilson

Waverly Winborne

Bill Winton

Priscilla Wood

Ginny Woodard

Joan Woodard

Rosilyn Wright

Dottie Wyman

Dale Zicafoose

REGISTRATION B-102

Billy Sawyer, Jackie Drake, Mr. Wheeler, Diane Gooden.

Richard Broda, Joe Peaks, Buddy Reynolds, James Harris, David Smith.

Beverly Lewis, Ernestine Compton, Bryant Whitfield, Joanne Shea Gough.

Carolyn Brown, Betty Hancock, Linda Armstrong, Sandra Clark, Angel Anderson.

P. O. Atkinson, Linwood Gardner, Marion Harrell, Judy Bassemier.

Van Lefcoe, David Peck, Buddy Ferguson, James Collins, George Smith.

Sophomore

Anderson, J.
Andrews, J.
Askew, J.

Ausley, J.
Bailey, T.
Baker, L.
Barnes, E.
Beck, R.
Belcher, E.

Benton, B.
Berry, M.
Berry, R.
Blackman, H.
Bloom, P.
Bonney, T.

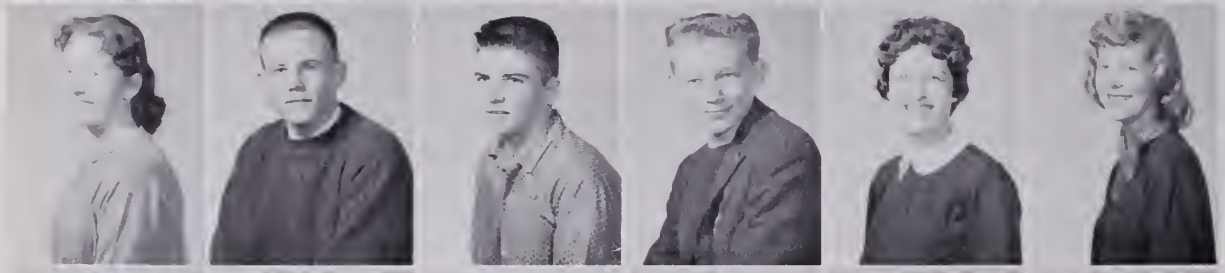

Bowen, C.
Boyce, E.
Bradshaw, D.
Breedlove, W.
Brewer, B.
Brewer, L.

Bright, L.
Brocksmith, S.
Browder, J.
Brown, L.
Brown, W.
Burch, C.

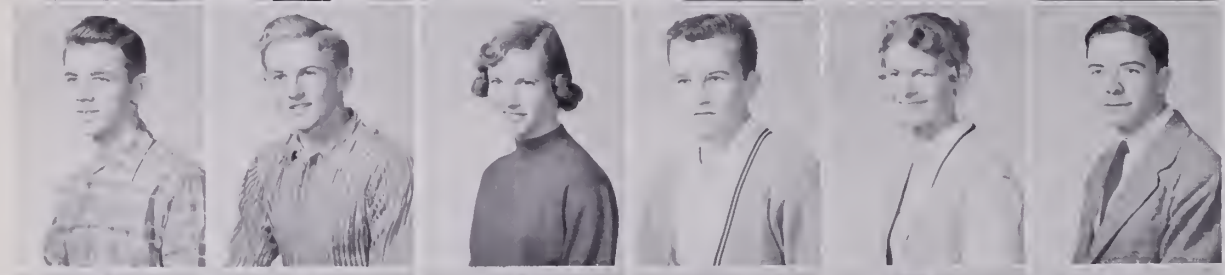

Burch, J.
Burch, M.
Burks, J.
Bush, T.
Byrd, A.
Carey, T.

Carroll, C.
Catlett, N.
Chamblee, J.
Champion, L.
Chesson, R.
Chockley, J.

Class

Claud, S.
Clayton, B.
Clontz, J.

Collins, T.
Compton, S.
Cooke, M.
Cornwell, T.
Coughlin, F.
Cousins, B.

Crane, M.
Creekmore, D.
Crews, J.
Cutchin, A.
Davis, B.
Davis, B.

Davis, C.
Deans, S.
DeLaine, D.
Dellinger, D.
Diggs, B.
Dittamore, R.

Donaghy, G.
Donaldson, D.
Donaldson, D.
Dowd, A.
Drouin, D.
Eavey, A.

Ellis, D.
Ellis, M.
Ellis, S.
Emery, M.
Eure, T.
Farrell, S.

Fitton, B.
Flint, C.
Franks, R.
Friedman, B.
Gilbert, K.
Gilchrist, L.

Sophomore

Gimbert, B.
Glickman, C.
Graham, M.

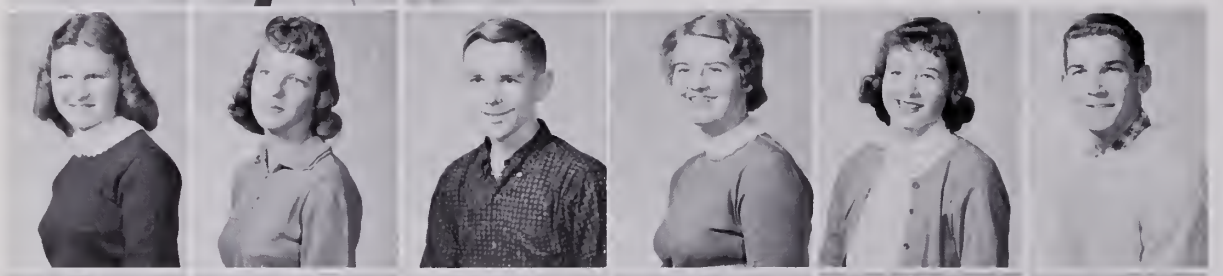

Grantham, M.
Grayson, A. F.
Gregory, W.
Grimes, D.
Grimes, M.
Gwaltney, G.

Gwaltney, J.
Hall, G.
Halstead, J.
Hannah, P.
Harcum, N.
Harrell, G.

Harrell, K.
Harrell, N.
Hartman, D.
Harvell, B.
Hasty, B.
Hebrony, J.

Hemby, J.
Henderson, A.
Herbert, M.
Hewitt, E.
Hinton, J.
Hoffman, H.

Hogan, G.
Holland, D.
Holland, P.
Holland, S.
Hollowell, S.
Holmes, C.

Huddle, L.
Hutchinson, L.
Irwin, D.
Ivy, B.
Jackson, J.
Jenkins, D.

Class

Johnson, A.
Johnson, F.
Johnston, E.

Jones, B.
Kaplan, P.
Kelly, J.
Kennett, A.
Kinnin, M.
Kintner, P.

Lakes, R.
Lambert, J.
Larson, E.
Lassiter, C.
Lauer, V.
Lavine, G.

Levin, R.
Lewis, E.
Linton, R.
Lovelace, P.
Lowe, A.
Mangum, J.

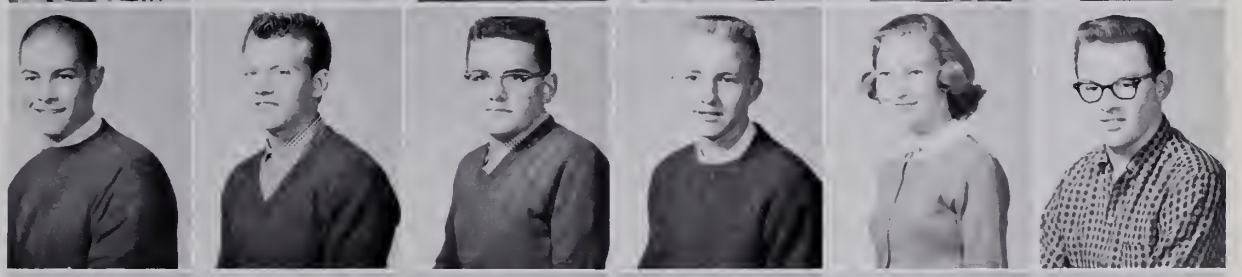

Mann, J.
Marland, J.
Marriner, D.
Marston, D.
Martin, L.
Mason, P.

Mateo, B.
Mathews, R.
Mayo, A. T.
McEntire, D.
Meador, J.
Meagher, J.

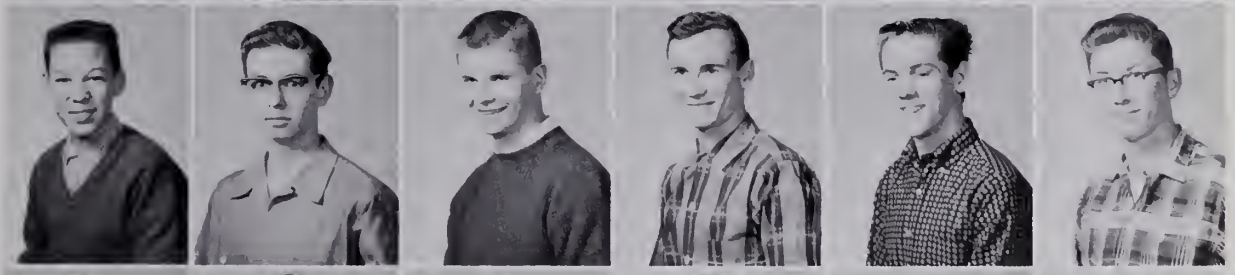

Mesick, C.
Meyer, E.
Miles, L.
Miller, J. C.
Miltier, L.
Miner, D.

Sophomore

Mitchell, R.
Monahan, B.
Moore, B.

Moore, B.
Moore, E.
Moore, K.
Morris, A.
Myers, B.
Nash, B.

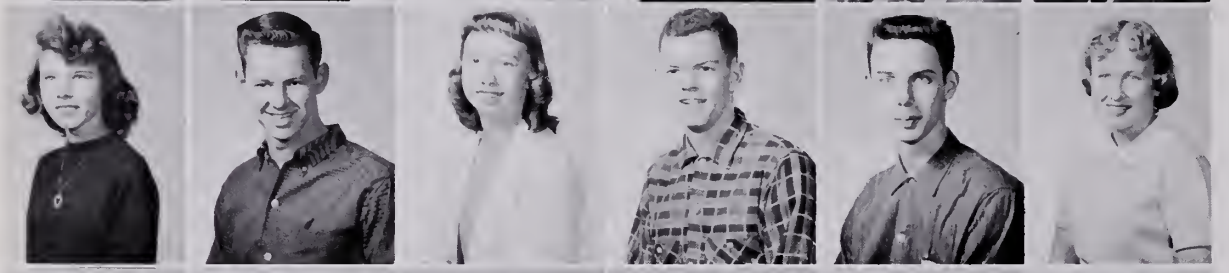

Nordan, M.
Oates, R.
Olmsted, M.
Owens, B.
Pace, E.
Parker, S.

Parris, S.
Pearce, M.
Pegram, S.
Perry, B.
Phelps, G.
Porter, D.

Powell, C.
Powell, E.
Powell, J.
Privett, V.
Ray, S.
Reardon, S.

Redd, J.
Redfern, M.
Reed, H.
Reynolds, W.
Rhodes, L.
Richardson, A.

Richardson, B.
Richardson, J.
Richardson, V.
Richerson, R.
Riddick, E. W.
Riddick, R.

Class

Robie, C.
Rountree, L.
Rountree, P.

Rowe, D.
Rowe, J.
Salasky, R.
Savidge, G.
Sawyer, C.
Sawyer, M.

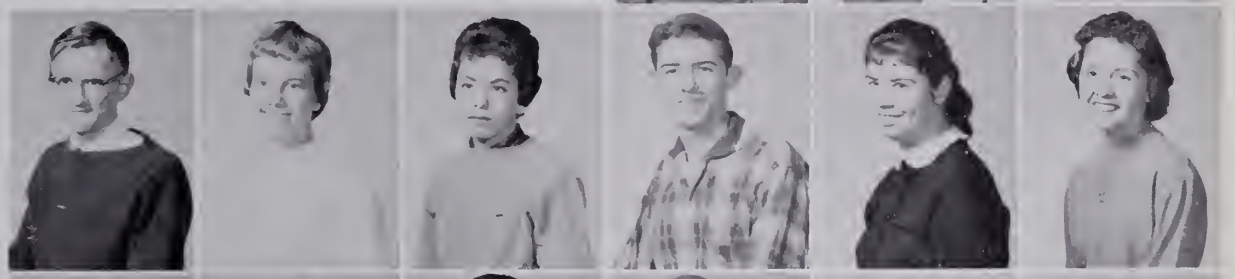

Schwartz, S.
Schweiger, R.
Severn, T.
Sexton, J. A.
Shelnut, Garnett
Shibley, S.

Silling, F.
Smith, A.
Smith, B.
Smith, J.
Smith, W.
Spencer, E.

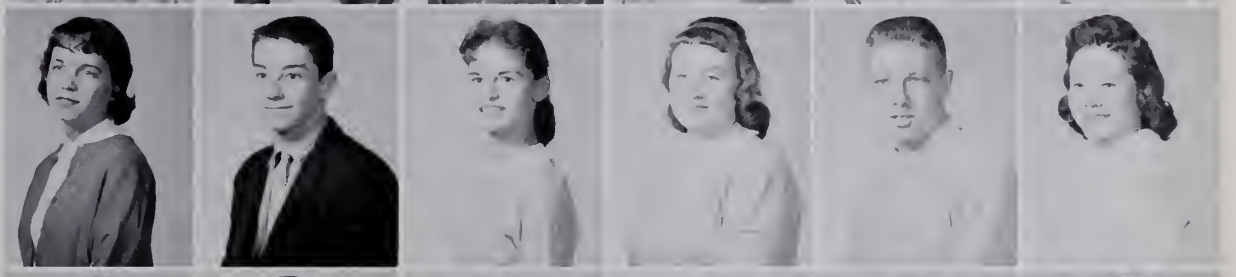

Spencer, L.
St. Clair, T.
Stublen, S.
Sturgis, A.
Swimme, M.
Szarek, S.

Terrell, J.
Tew, J.
Thompson, B.
Thompson, V.
Thrower, L.
Trueblood, C.

Tuckey, M.
Umphlet, J.
Vaughan, L.
Vaughan, T.
Vico, J.
Vick, L.

Sophomore Class

Viola, M. A.
Wadsworth, A.
Walters, P.

Warrington, M.
Waters, J.
Wax, C.
Wellons, S.
Wermick, J.
West, A.

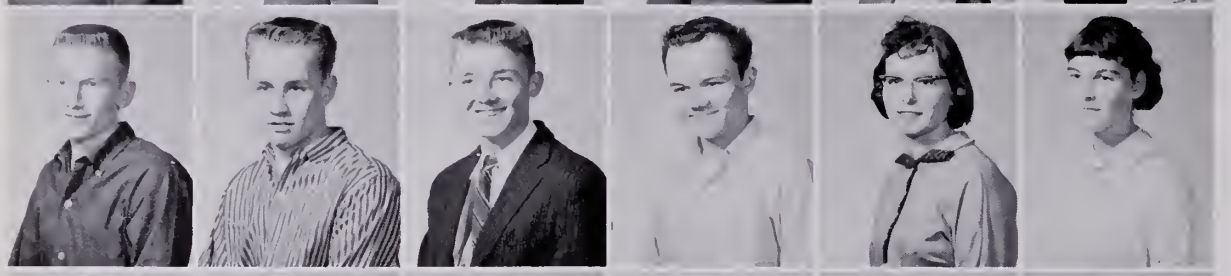

Whaley, J.
White, T.
Whitlow, L.
Wilkins, J.
Williams, D.
Williams, J.

Winnick, M.
Withers, D.
Woodall, J. A.
Woodard, E.
Woodward, B.
Wrenn, P.

Wright, C.
Zedd, C.

Library Corner

Mrs. Morse explains Spanish problem.

Visual Aids

Charles Dowty

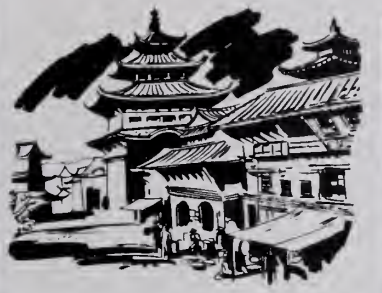

Danny Beck, Mr. Rosecrans

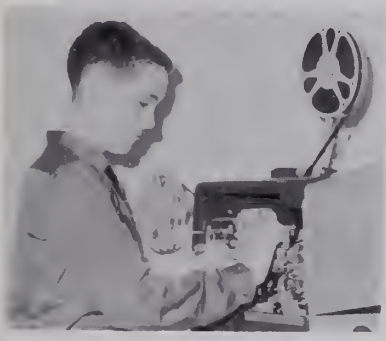

Donald Lewis

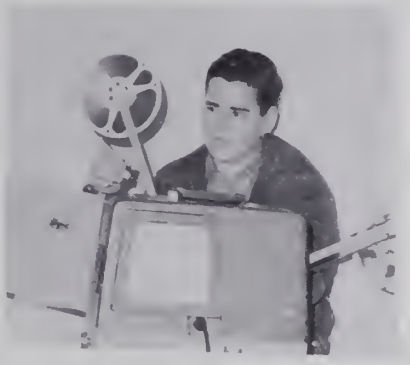

Pepper Westbrook

Joe Hurst

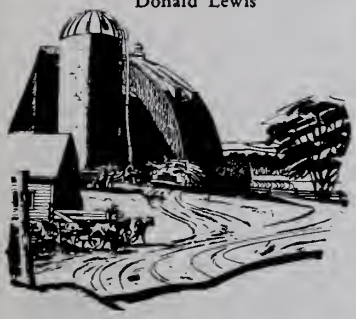

Leon Jackson

Randy Smith

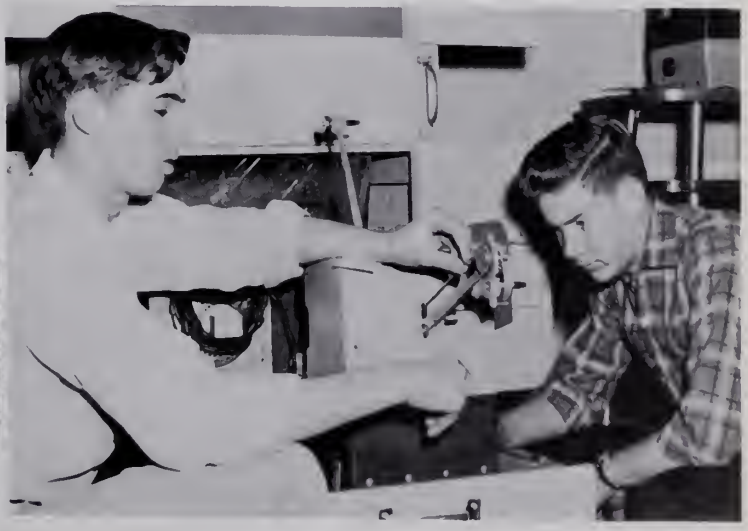

Left to Right: George Sanridge, Bud Ferguson

Freshman

Abbott, S.
Adams, J.
Albertson, L.

Allen, R.
Anderson, B. J.
Anderson, Y.
Armstrong, J.
Askew, M.
Ayres, R.

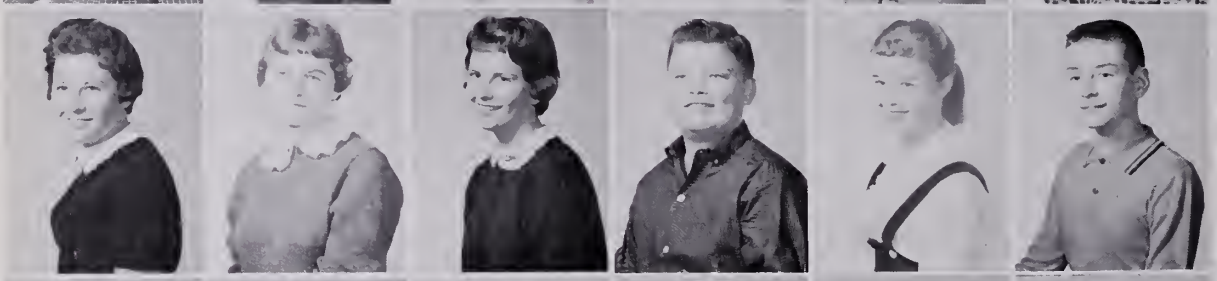

Bailey, H.
Baines, P.
Baldwin, D.
Barber, F.
Barnes, D.
Barry, E.

Barton, E.
Basham, P. G.
Basnight, D.
Batten, R.
Bean, R.
Beard, M.

Bell, C.
Bennett, D.
Benthall, M.
Benton, B.
Benton, D.
Bishop, J.

Blachman, A.
Blachman, M.
Blick, K. S.
Block, B.
Blomme, B.
Bond, F.

Bond, R.
Bowen, E.
Brady, H.
Brewer, S.
Brinkley, B.
Brinkley, G.

Class

Britt, S.
Brown, B.
Bryant, L.

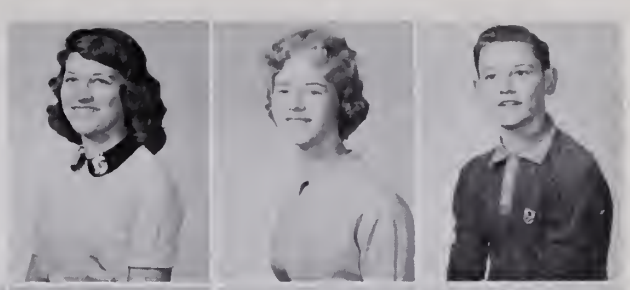

Bryson, V.
Bunch, V.
Bunger, R.
Burch, G.
Butler, N. L.
Butt, E.

Carlo, P.
Carter, D.
Carter, M .
Caskey, M.
Casper, C. S.
Chauncey, B.

Clark, K.
Cockrell, J.
Coleman, H.
Coleman, J.
Coley, M. E.
Collins, D.

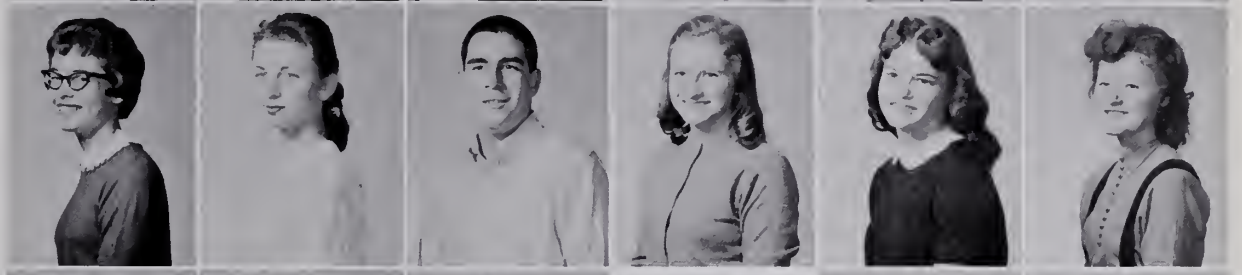

Comer, J.
Connelly, W.
Cotton, S.
Craw, S.
Crawford, H.
Currie, L.

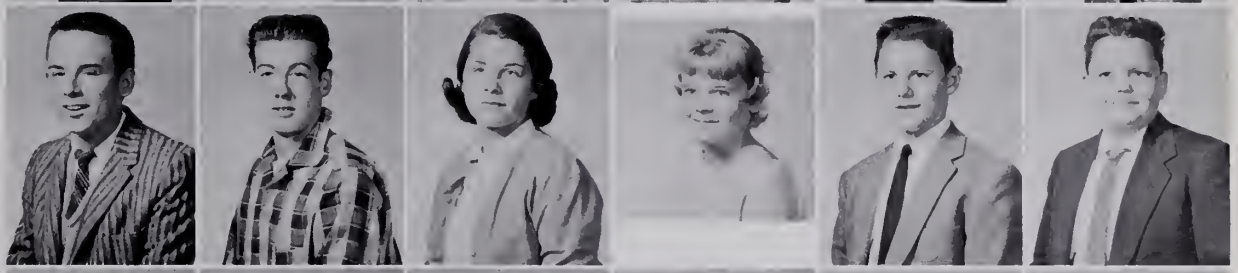

Dial, J.
Dale, C.
Davis, L.
Deal, W.
Deane, J.
DeMatteo, B.

Dickens, L.
Dickerson, P.
Dixon, J.
Douglas, L.
Downing, W.
Dratler, B.

Freshman

Dumire, M.
Duncan, D.
Dunford, R.

Early, R.
Eastes, S.
Eaves, S.
Edwards, D.
Ellen, J.
Elliott, B.

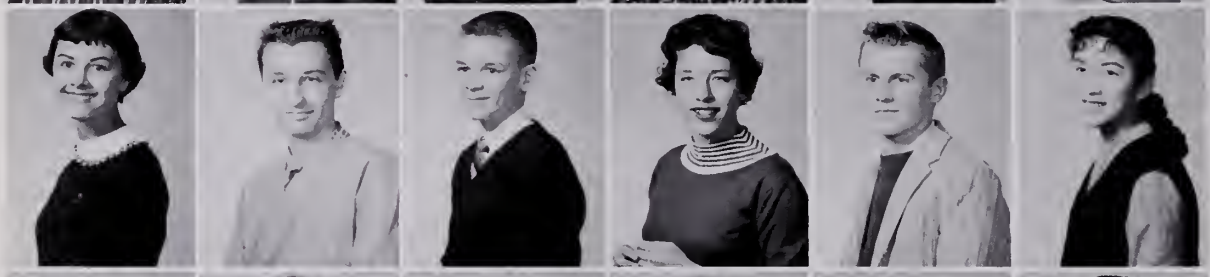

Enos, L.
Etheridge, C.
Evans, D.
Evans, P.
Evans, R.
Fiel, D.

Fly, J.
Flynn, D.
Foxworth, J.
Frame, B.
Franssen, J.
Frazier, F.

Frazier, S.
Friedman, D.
Friedman, R.
Fuller, J.
Fulp, G.
Fultz, D.

Futrell, D.
Galbreath, G.
Gangi, P.
Garner, A.
Garrenton, C.
Garrenton, J.

Gauthier, A.
George, C.
Gill, R.
Gillenwaters, A.
Glenn A.
Goldfarb, T.

Class

Gorrell, A.
Grayson, J.
Grimes, J.

Grimes, W.
Hadnot, P.
Hall, C.
Hall, C.
Hall, P.
Hanrahan, M.

Hardison, B.
Harrell, B.
Harrell, F.
Harris, J.
Harris, J.
Harris, K.

Hatchell, T.
Hawkins, P.
Haywood, C.
Henderson, E.
Henderson, J.
Hendrix, J.

Hill, B.
Hodges, M.
Holland, B.
Holland, C.
Holland, J. A.
Holland, L.

Holloman, H.
Hooks, E.
Houghton, J.
House, T.
Hughes, J.
Hughes, S.

Humphries, G.
Humphrey, I.
Hunley, E.
Hunt, C.
Jacks, G.
Jackson, J.

Freshman

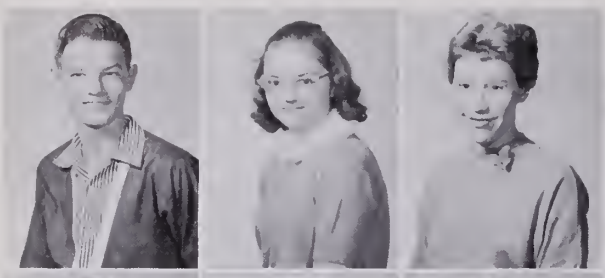

Jackson, L.
Jarvis, I.
Jenkins, J.

Jennings, L. S.
Jenson, B.
Jernigan, L.
Jett, E.
Johnson, M.
Jones, L.

Jordan, M.
Joyner, E.
Karnegay, M.
Keel, M.
Keenan, L.
King, B.

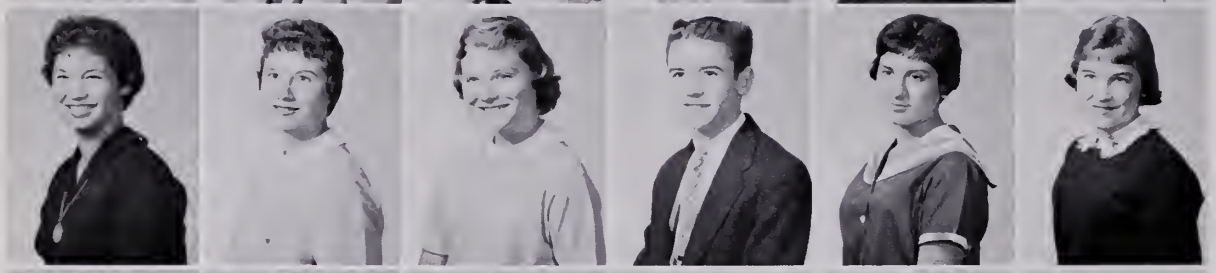

Kirshon, S.
Kitchin, S.
Lambert, F.
Laney, A.
Laskewitz, A.
Lassiter, D.

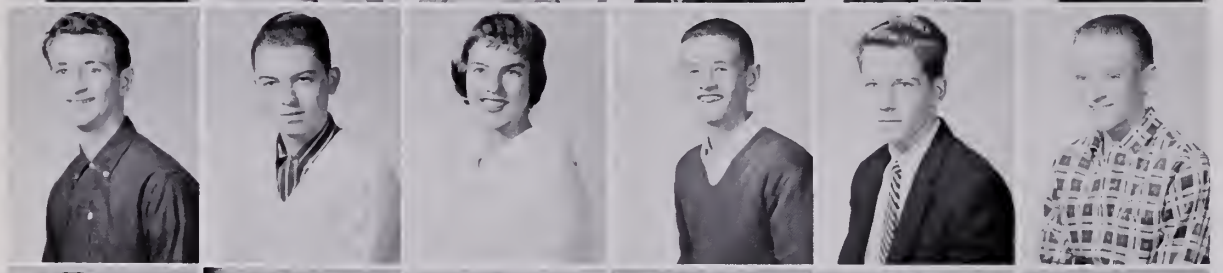

Lassiter, F. M.
Lassiter, J.
Laughon, P.
Lawrence, B.
Lee, K.
Leigh, T.

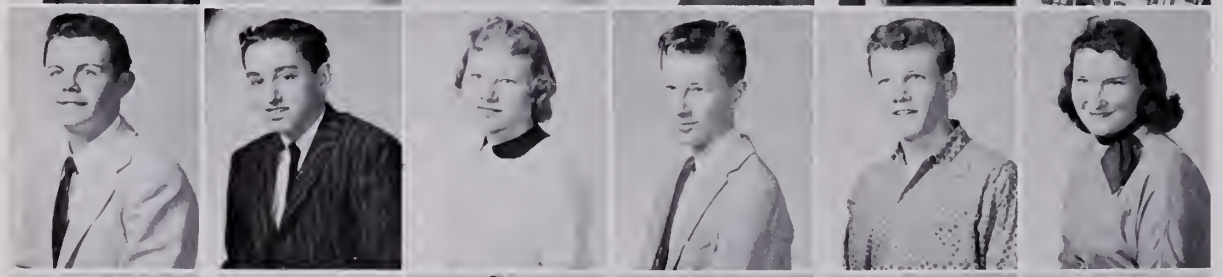

Leighton, J.
Lester, G.
Lewis, J.
Lewis, R.
Lewis, R.
Lewis, R.

Lewis, T.
Little, T.
Long, R. J.
Louthian, L.
Lusk, G.
MacPhail, J.

Class

Magras, A.
Major, P.
Mann, B.

Manning, W.
Marcus, B.
Marshall, P.
Marshall, R.
Martin, J.
Mason, J.

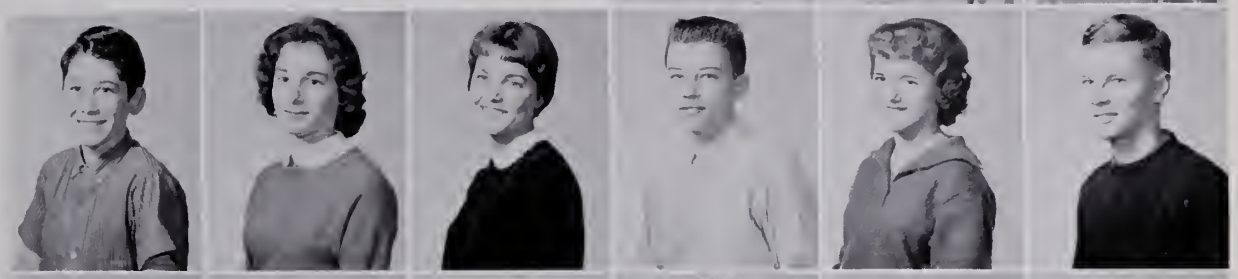

Mathews, M.
McCormick, B.
Merrill, G.
Merriman, M.
Miller, J.
Miller, K.

Mizelle, C.
Moore, J.
Moore, S.
Morgan, D.
Mouser, L.
Moye, P.

Neville, H.
Newton, M.
Newton, N.
Newton, R.
Oakland, J.
Owens, L.

Palasthy, G.
Parker, B. L.
Pearce, J.
Perkins, M.
Piland, N.
Posey, J.

Powell, T.
Pratt, B.
Pruden, J.
Psimas, P.
Radford, J.
Reshefsky, B.

Freshman

Revelle, M.
Revere, C. A.
Reynolds, M.

Richardson, L.
Riddick, D.
Rigsby, E.
Riley, W.
Rittamaggard, K.
Roberts, J. A.

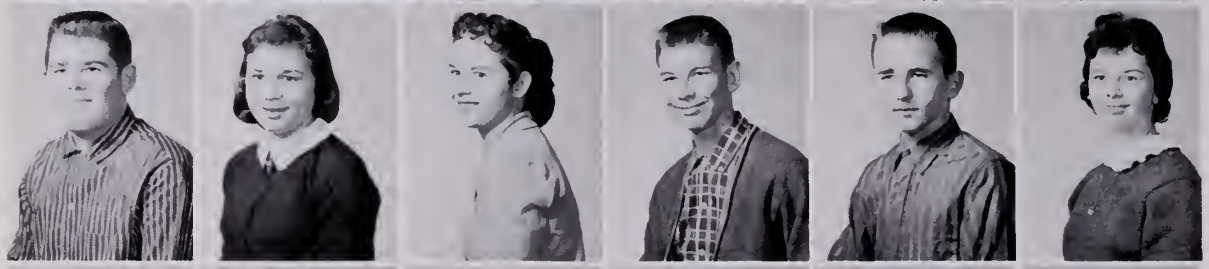

Robinson, K.
Rock, L.
Rohrer, M. J.
Rountree, R.
Rowe, J.
Ryder, B.

Saunders, L. R.
Schiemann, L.
Schneider, W.
Sebolt, J.
Sessoms, P.
Sharpe, E.

Sharrett, J.
Shearin, C. R.
Shiflet, A.
Sipes, J. A.
Smith, C.
Smith, D.

Smith, J.
Smith, J.
Smith, K.
Smith, K.
Snowden, B.
Spencer, B.

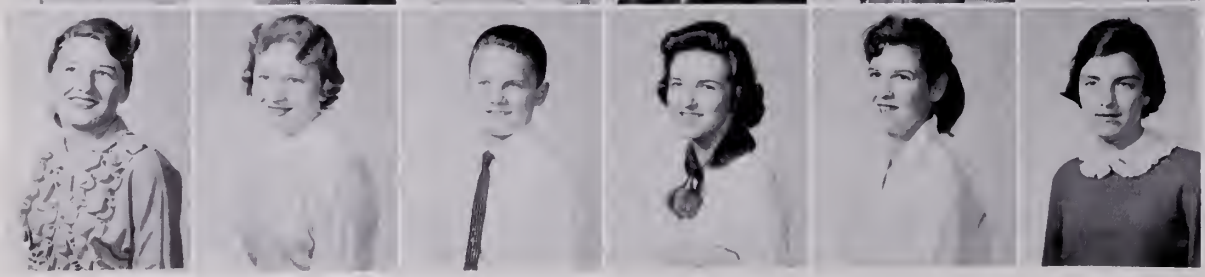

Spencer, B.
Starky, G.
Storey, E.
Sykes, B.
Taylor, E.
Thomas, C.

Class

Thomasson, J.
Thornton, J.
Turner, F. S.

Turner, R.
Vaden, C.
Vann, D.
Vaughan, E.
Vaughan, F.
Vick, D.

Vick, J.
Vick, J.
Wade, S.
Waters, T.
Welch, B.
Wells, W.

Whaley, L.
Wheeler, M.
White, S. A.
White, R.
Wilkins, G.
Wilkins, T.

Williams, L.
Williams, W.
Williamson, H.
Winborne, J.
Woodruff, A.
Wyatt, T.

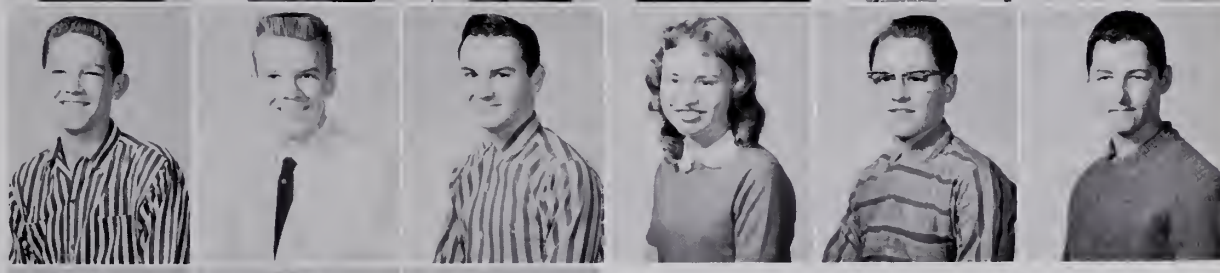

Wynne, W.
Yeager, S.
Young, R.

In the classroom.

"What teacher do I want?"

ENGLISH

Mr. Riley assigns board work

Miss Shumaker has class read

Adventures in . . . ?

Mrs. Johnson reads to class

Diagrams . . .

and notebooks

Coach Landis and English V

THE SCIENCES

Miss Gray explains point in Biology

"Microbe Hunters"

Lin Coffman, John Cardwell take short cut

Biology problem

Chemistry lab

Mr. Early and physicists

HISTORY....

past and present

Mrs. Oliver and Goverment class.

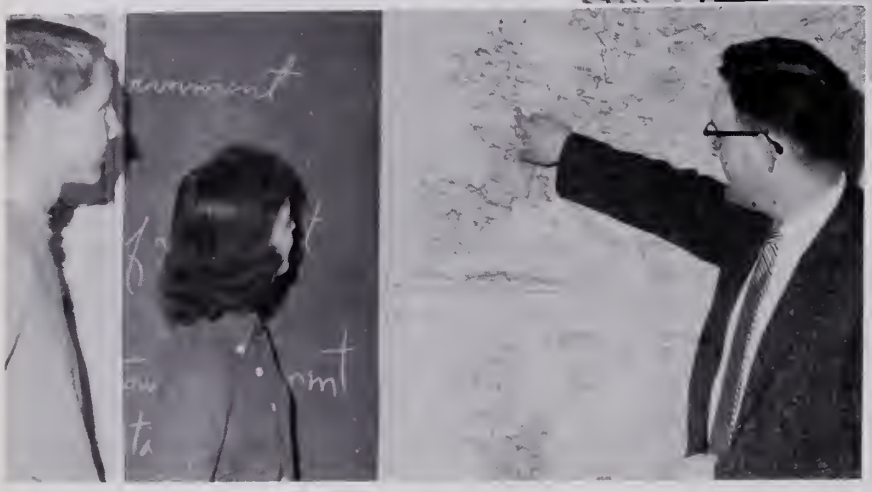

Mr. Ethridge stresses importance of British Isles.

MATHEMATICS....

key to the unknown

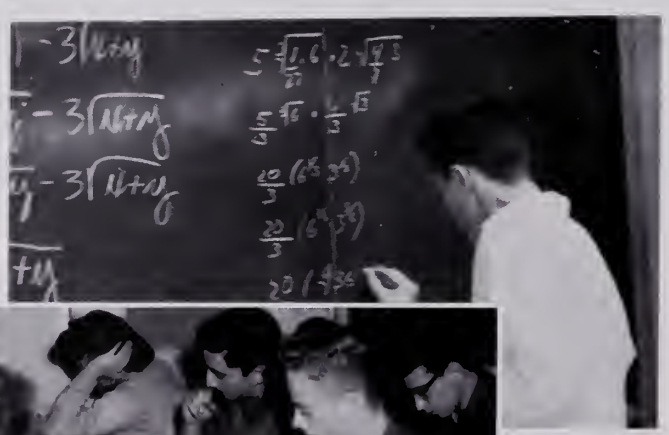

Above—Problem in Algebra.
Below—At work on problems.

Above—Mr. Underwood clears up a problem.
Below—Intricacies of Geometry.

SHOP OPPORTUNITIES

Sheet Metal—Mr. Dragseth explains problem to Bill Gwynn and George Fields.

Machine Shop—Wayne Harris, Bill Bowen, Melvin Ferguson.

Wood Shop— Sam Guerico and project.

Wood Shop—Bill Diggs raids lumber pile.

Machine Shop—Mr. Burgess gives Willie Carroll and Arthur Diggs a hand:.

Sheet Metal—Henry Clere, Ronnie Gill and Novis Adkins working on projects.

Mechanical Drawing—Mrs. Gutzler checks Kirby Bryant's pattern.

FUTURE HOMEMAKERS...

Mrs. Curlee and cooking class.

Miss Ritchie explains stitching.

Clean up time.

... and Business Leaders

Above—Miss Hall voices encouragement.
Below—"How many carbon copies?"

 Miss Swindell checks shorthand .

GUIDANCE. . . always ready to help

Miss Georgianna Woodhouse
Guidance Director
College and Scholarships

Education in America is based on individual, rather than on group, achievement. This is the purpose of the Guidance Department of Woodrow Wilson High School — to assist the individual student in preparation for a richer, fuller life.

The activities in this guidance program, directed by Miss Georgianna Woodhouse, are planned to give the student information regarding himself, his educational program, and his social adjustments.

The guidance workers are in charge of the ACE test, the senior math test, National Merit Scholarship examination, and various other programs. Interest tests are also given to any student who desires them, which help him in choosing major subjects or a career.

One of the most important phases of the program is college guidance. Students are given information about various colleges, courses and scholarships, receive help with applications and college board examinations, and interpretation of college board scores.

Students are encouraged to seek assistance any time they need advice. Guidance is given to the student with problems of a personal nature.

Each student, because of the capable counseling he receives through this program, is encouraged to go forth into the world and do his best, knowing there was someone who cared.

Mrs. Pat McDaniel
Psychometrist

Mrs. Gertrude Anderson
Personal Problems
Group Testing

Mr. Jack Ryder
Attendance
Career Information

Mrs. Nell Whaley
Guidance Clerk

MUSIC . . .

a variety to suit every taste

Mr. Ackley and vocal class.

"On Wings of Song . . . "

"We practice the drums . . .

. . . piccolo . . .

. . . violin . . .

. . . clarinet . . .

. . . trombone . . .

. . . and tuba"

THE DAILY SCENE....

...W.W.H.S. Style

WE DON'T MIND....

....riding on school buses....

....taking tough tests....

....our parents checking on us....

....or even

cafeteria

food....

....and the

big homework

load....

....but these

crowded halls

have got to go!

Alma Mater

Wilson High School, Alma Mater,
Loud we sing thy praise;
All thy loyal sons and daughters
Hearts and voices raised.
May thy name e'er stir our memories,
All our zeal inspire,
And to bring to thee fresh laurels,
Be our heart's desire.

Stalwart sons will e'er revere thee,
Proudly boast thy fame;
Should dishonor's threat come near thee,
Thy just praise proclaim.
Through the ages we will cherish,
And we'll pledge anew,
Honor, faith, and deep devotion,
Wilson High, to you.

ORGANIZATIONS

Nancy Lee Sykes
Section Editor

STUDENT COUNCIL

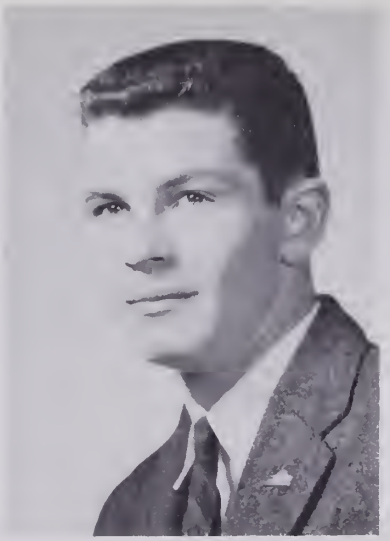

Jimmy Sanderlin
President

Ray Crews
Vice-President

Row One: S. Stublen, 2A Rep.; J. Chamblee, 2B Rep.; S. Cook, 3A Rep. and Secretary, J. Vick, 1A.
Row Two: J. Harris, 4A Rep.; R. Bean, 1B; J.. Smith, 4B Rep.

Ann Lee Dickson
Publicity .Director

Mary Jane Rowell
Traffic Director

Gloria Edwards
Public Service Director

Connie Tripp
Lunchroom Director

Future Teachers of America

ROW 1: J. Terrill, P. Perkins, B. Blachman, Treasurer; S. Truitt, Chaplain; C. Tripp, President; M. Miller, Vice-President; L. Predmore, Secretary; Miss Eleanor Dashiell, Adviser.
ROW 2: M. Hawkins, M. Hardin, M. Rowell, A. Cairnes, K. Smith, M. Galbreath, B. Snowden.
ROW 3: C. Hammett, K. Moore, B. Holderfield, J. Drake, C. Martin, P. Robinson, S. Holland, M. Cashvan.
ROW 4: J. Kube, D. Gooden, B. Dorn, G. Woodard, D. Marston, N. Harcum, M. Ellis.
ROW 5: T. Waldron, J. Hatchell, M. Farrow, D. Blowe, P. Evans, P. Rountree, E. Bowen, E. Mendelson.

ROW 1: J. Anapol, N. Abrams, C. Cross, B. Smith, P. Murphy, M. Liggan, J. Majette, C. Green.
ROW 2: L. Jeffers, B. Elsarelli, S. Schwartz, E. Caplan, L. Miltier, D. Hartman, G. Rosenfeld, E. Meyer.
ROW 3: S. Metcalf, B. Hanbury, P. Leffler, B. Bain, B. Botts, S. Swimme, M. Carson, A. Richardson, L. Thrower, J. Mann.
ROW 4: B. Brown, J. M. Holland, H. Humphrey, M. R. Wright, D. Gladstone, M. A. Twilley, L. Armstrong, J. A. Holland, J. Browder.
ROW 5: B. Weissman, F. Bond, M. Viola, M. J. Tusing, L. Gartman, M. F. I'Anson, B. J. Russell, J. Blowe.

THESPIAN TROUPE 1228

May Frances I'Anson
Vice President

Sarah Woodruff
President

Madeline Ellis
Business Manager

Patsy Leffler
Secretary

HONORARY THESPIANS—STANDING: Mrs. Mary Jo Brady, Miss Georgiana Woodhouse, Mrs. Mildred Johnson, Miss Audrey Vincent, Mr. Pat Riley. SEATED: Mr. Robert W. Allen.

Martin Wetherbee
Scribe

Gale Brownlee, Patsy Leffler, Marty Brennaman, Barbara McCready.

Mary Jo Tusing, Bucky Hanbury, Sarah Woodruff, Judi Terrill.

Pat Murphy, Diane Gladstone, May Frances I'Anson, Martin Wetherbee.

Bobby Smith, Bruce Gill, Linda Blankenship, Madeline Ellis.

DRAMATIC CLUB

Miss Woodhouse, M. Wetherbee — scribe, P. Leffler — secretary, M.F. I'Anson — Vice President, S. Woodruff — President, M. Ellis — Business Manager, M. Brennaman, G. Brownlee.
Row Two: R. Salasky, M. Rowell, L. May, J. Bowers, B. Hanbury, M. Cashvan, A. King.
Row Three: B. A. Holladay, J. A. Holland, M. J. Tusing, N. Dyson, B. McCready, J. M. Holland, F. O'Connor.
Row Four: L. Myers, L. Garrenton, D. Brownley, J. Eggleston, C. Cross, W. Grant, J. Hatchell.

R. Williams, B. Q. Hughes, J. Terrill, N. Sykes, P. Murphy, D. Davis, B. Gillenwaters, B. Smith.
Row Two: M. Viola, D. Marston, B. Gill, B. Morris, B. Harrell, A. L. Dickson, P. Barnes.
Row Three: L. Gartman, P. Bloom, L. Blankenship, J. Kube, J. Copeland, W. Harcum, J. Williams, J. Smith.
Row Four: R. Davis, M. Olson, E. Bowen, J. Boush, S. Ricketts, M. A. Twilley, M. Freeman.
Row Five: J. Harris, W. Garland, R. Mault.

Activities Association . . .

Mr. Paul Brown
Chairman

Sally Ames

Peggie Perkins

Mr. E. A. Wild

Miss Charlotte Avery

Ann Mers

Miss Elinor Ritchie

Mr. John Ackley

Mrs. Barbara Oliver

Mr. A. E. Landis

. . . this year, more than ever, students responded

Mr. Brown issues A. A. cards

Mary Rose Wright, Peggie Perkins help distribute The Student

Cast of "Little Women"

Basketball cheering section

Lin Coffman and Granby opponent

David Williams helps officials

Butch Carto scores against Pilots as Robert Shibley looks on

Honor Council

ROW 1: Miss Hinton, J. Boush, 3A Rep.; J. Gillerlain, President; E. Riddick, 2A Rep.; Mrs. Curlee.
ROW 2: L. Gonzalez, 4A Rep.; J. Ellen, 1B Rep.; V. Harrell, 3B Rep.; A. Glenn, 1A Rep.

Science Club

ROW 1: J. Hebrony, C. Casper, E. Anderson, Reporter; P. Kise, Secretary & Treasurer; D. Gladstone, President; B. Elsarelli, V.-Pres.; C. Wax, J. Lambert.
ROW 2: P. Psimas, J. Mann, B. Cotton, L. Spencer, T. Taflambas, Mrs. Beatrice Fordham, E. Mendelson, M. Pond, L. May.
ROW 3: R. Berry, A. Blachman, A. Gaughier, B. Perry, D. Blowe, S. Hughes, J. Pruden, B. Dunford.
ROW 4: D. Lasting, R. Early, M. Pruden, J. Smith, J. Pettingill, D. Anderson, N. Smith, M. E. Baines.
ROW 5: L. Owens, R. Bunger, P. English, J. Goodman, B. Schneider, J. Evans, S. Fitagerald.

DISTRIBUTION EDUCATION

Mr. Louis Kinum
Advisor

Barbara Cross, Vice President; Vivian Darden, Treasurer; Margarette Tuttle, Secretary. Seated: William Reynolds, Pesident.

Row One: Mr. Louis Kinum — advisor, E. Briley — reporter, B. Cross — vice-president, W. Reynolds — president, D. Bond — secretary, V. Darden — treasurer, C. Endicott — parliamentarian, B. Burke.

Row Two: I. Wolff, M. Tuttle, L. Oakham, C. Foster, W. Evans, B. Turner, S. Mason, S. Bridgers, B. Jones, B. Lewis.

Row Three: R. Lampkins, M. Meador, B. Schiemann, D. Nuckols, L. A. Spears, L. Archer, J. Nagy, F. Sharpe, E. Lovell.

Row Four: B. Campbell, D. Denson, L. Broughton, M. Mawhinney, D. Smith, M. Steiner, N. Kidd.

F.B.L.A.

L. Armstrong
A. Baker
S. Beasley

R. Blackburn
C. Branton
D. Brownley
M. Carson
J. Clontz

A. Davis
M. V. Fagan
E. Forrest
J. Foster
J. Foster

D. Gooden
G. Harrell
P. Helwig
D. Hunley
S. Jeffries

B. Laton
J. McClenny
L. May
M. Miller
P. Mitchell

L. Myers
J. Nagy
P. Oliver
A. Outland
D. Prince

P. Rose
F. Sharpe
J. Vaughan
C. Webb
A. Whitehurst

Row One: C. King, C. Ellis — treasurer, S. Smith — vice-president, L. Hooks — president, B. Gresham — secretary, D. Greene — reporter, Miss Ruth Lee.

Row Two: S. Host, P. Collette, D. Smith, P. Gaskins, R. Oliver, J. Vaughan.

Row Three: G. Futrell, L. Starke, M. Blythe, C. Branton, C. Williams, C. Franks, G. George.

Row Four: L. Deloatch, J. Foster, P. Mitchell.

VOCATIONAL OFFICE TRAINING

Bonnie Gresham — secretary, Clauditte Ellis — treasurer, Miss Ruth Lee — Advisor, Diane Greene — reporter, Sandra Smith — vice-president, Seated, Louise Hooks — President.

Latin Club

ROW 1: Miss Audrey Vincent, advisor; L. Keyes, treasurer; A. Sturgis, secretary; J. Browder, reporter; B. Clayton, vice-president; D. Marston, president; B. Breedlove, Miss Emily Dashiell, advisor.
ROW 2: D. Lassiter, R. Chesson, B. Reshefsky, M. Hodges, K. Clark, C. Rosenfeld, J. Thomasson, J. Posey, L. Thrower.
ROW 3: P. Psimas, J. Grimes, B. Dratler, P. Gange, M. Pond, E. Sharpe, J. Askew, J. Henry.
ROW 4: D. Rowe, S. Compton, P. Evans, S. Hughes, J. Smith, E. Barnes, G. Allen, A. Dowd, B. Lakes.
ROW 5: T. Lewis, L. Owens, J. Umphlett, R. Phelps, B. Schneider, D. Anderson, M. Winnick, B. Brown, A. Blachman.

Ecrivons Society

ROW 1: Mrs. Anne Stewart, advisor; G. Baldwin, publicity; P. Leffler, treasurer; B. Harrell, vice-president; M. K. Cross, president; M. Ellis, secretary; N. Sykes, B. Gill.
ROW 2: K. Futrell, T. Waldron, M. F. I'Anson, J. Jones, P. Lowe, D. Crutcher, J. Majette.
ROW 3: E. Forrest, A. Jacobson, S. Lasting, R. Mault, R. Pearce, J. Gillerlain, M. R. Wright.

ROW 1: Mrs. P. Jackson, S. Szarek, Chaplain; M. Liggan, Secretary; B. J. Russell, V.-Pres.; M. Ellis, President; V. Lauer, Chaplain; J. Jones, Treasurer; Mrs. W. W. Morse, Jr.
ROW 2: D. Lewis, D. Smith, B. Snowden, S. Petock, B. Brooks, P. Lowe, E. Lewis, T. Taflambas, M. J. Haroin.
ROW 3: M. Cashvan, V. Bryson, M. Galbreath, D. Gooden, G. Lavine, B. Gay, E. Miller, B. Dorn.
ROW 4: E. Barry, T. St. Clair, J. Cousins, L. R. Whitlow, R. Bucher, J. Grayson, M. Berry.

ROW 1: P. Robinson, A. Grayson, J. Foxworth, N. C. Newton, H. Hopkins, D. Leavitt, K. Moore, V. Woodward.
ROW 2: Mrs. W. W. Morse, Jr., D. Porter, B. Donn, A. Morris, M. Revelle, S. Cathey, B. Bloom, T. Bonney, P. Kaplan,
ROW 3: B. Jones, G. Gardner, D. Benton, M. Stiner, O. Humphries, R. Berry, R. Early, M. Pruden.
ROW 4: G. Laskin, B. Shaner, D. Smith, B. Cousins, T. Wyatt, H. Crawford.

ROW 1: J. Goodman, D. Shustin, W. Grant, Treasurer; L. Keller, V.-Pres.; C. Cross, Pres.; L. Spencer, Reporter; J. Cardwell, M. Newton.
ROW 2: C. Green, B. Holderfield, B. Elsarelli, J. Hebrong, A. Laskewitz, M. Benthall, C. S. Casper, B. DeMatteo, A. Gillenwaters.
ROW 3: B. Block, D. Baldwin, M. Keel, B. King, B. McCready, Y. Anderson.
ROW 4: S. Frazier, R. Dowson, L. Jackson, L. Garrenton, B. Carson.

Le Cercle Francais

ROW 1: E. Caplan, G. Lavine, E. Meyer, P. Kaplan, D. Gladstone, E. Mendelson, L. Douglass, R. Friedman.
ROW 3: A. Levin, J. Hendrix, B. Gill, J. Kube, E. Hanrahan, B. Spences, J. Crews, R. Linton.
ROW 4: M. J. Tusing, M. F. I'Anson, N. Dyson, D. Wyman, K. S. Blick.

LIBRARY

Main check out desk

South Wing

DIVERSIFIED

Mitchell Brown
Commercial Artist

Eugene Gayle, Teddy Branscome, Robert Jennings
Auto Mechanics

Linds Stevens
Cosmetologist

Virginia Brown, Carolyn Guyot, Linda Martin
Student Nurses

Bobby Broda
Metal Worker

OCCUPATIONS

Gloria Bunting, Nicola Newton, Hazel Grizzard
Library Assistants

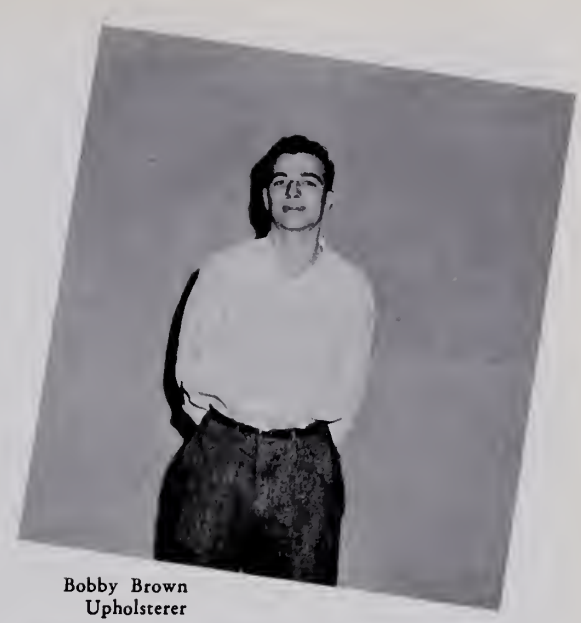

Bobby Brown
Upholsterer

Carol Smith, Nancye Harmon
Lab Technicians

Billy Winton
Radio and Television Repairman

Patricia Bryant
Physical Therapist

Richard Cocke, Aaron Peck
Industrial Lab Technicians

STAGE CREW

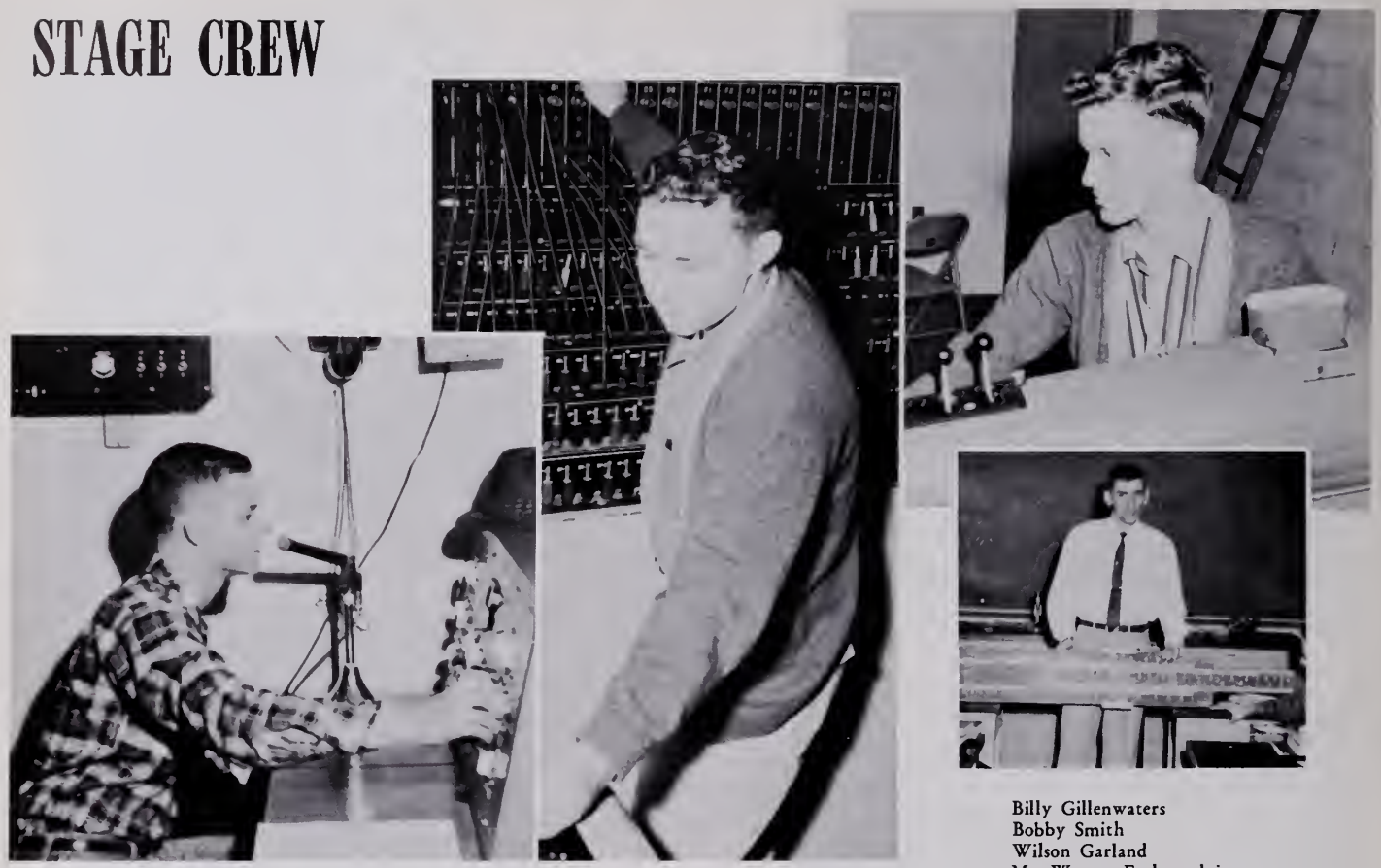

Billy Gillenwaters
Bobby Smith
Wilson Garland
Mr. Warren Early—adviser

SEXTETTE

Angel Anderson, Linda Blankenship, May Frances I'Anson, Billie Gay, Joan Hemby, Rosilyn Gardner, Professor Lancaster, Beulah Williamson.

ROW ONE: R. McLane, G. Futrell, D. McIntire, C. Bell, G. Phelps, H. Williamson.
ROW TWO: S. Kitchin, D. Lassiter, S. Jacobs,, M. Hodges, B Marcus, J. Leighton.
ROW THREE: S. Eastes, P. Carlo, N. Newton, S. Fink, R. Lewis, J. Vick, M. L. Merriman.
ROW FOUR: S. Moore, M. Walfe, L. Jackson, M. Baines.
ROW FIVE: J. A. Horton, K. Graybeal, K. Deans, B. Young, W. Wynn, J. Tu, M. Reed.
ROW SIX: D. Cheatham, R. Sweet, A. Henderson, B. Clayton, P. Mason, Mr. Laguta, D. Withers.

ORCHESTRA

Top left: K. Graybeal, N. Newton, J. A. Horton, D. Cheatham, M. Bains. Bottom left: R. McClain, S. Kitchin, G. Furrell, D. Lassiter, S. Eastes. Right: W. Wynn, G. Phelps, B. Young, M. Reed.

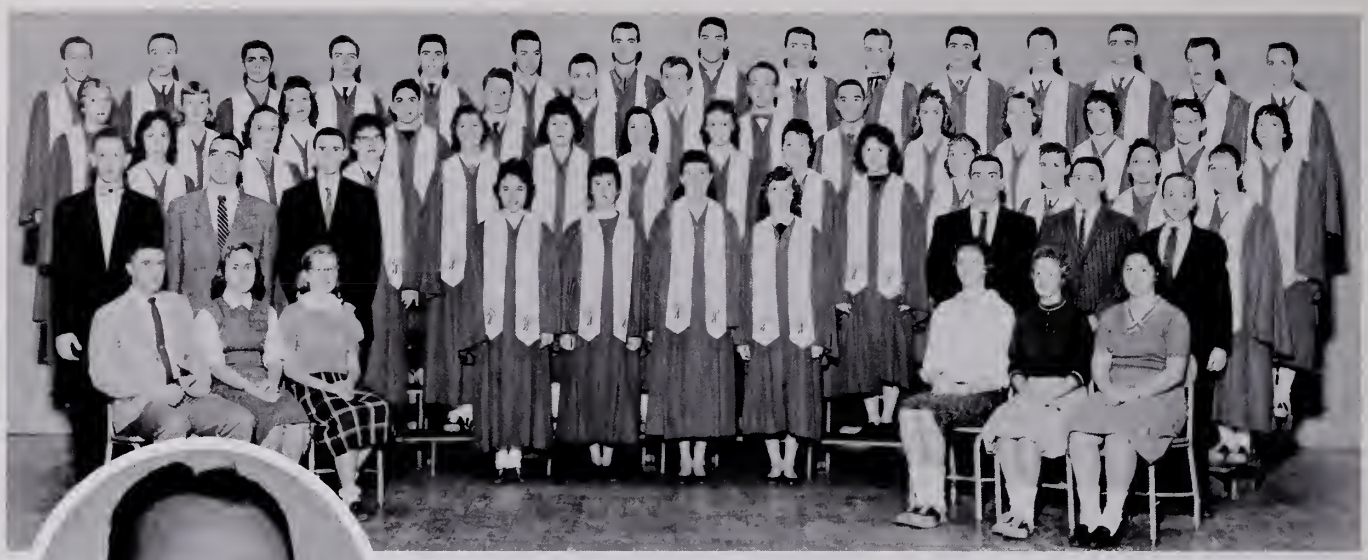

Mr. John B. Ackley, director

MIXED CHORUS

Row One: D. Woodward (Treasurer), J. Harcum (Secretary), B. Williamson (President), L. Blankenship (V. President), M. J. Rowell (Secretary), D. Powell (Section Leader).

Row Two: C. Trueblood (Section Leader), R. Bunger (Section Leader), G. Jones (Section Leader), S. Ames, B. J. Russell, E. Compton, J. Doleman, N. Harrell (Section Leader), T. Eure (Section Leader), B. Thompson (Robe Librarian).

Row Three: J. Woodward, A. Kelly, C. Smith, N. Harcum, D. Brownley, P. Tribble, J. Eggleston, J. Hemby, B. Gay, V. Harrell, M. J. Hardin, J. Redd, M. Kinnin.

Row Four: E. Anderson, N. Catlett, A. Grayson, C. Swartz, K. Harrell, S. Hollowell, B. Crawford, J. Umphelt, R. Gawthier, K. Futrell, P. Walters, P. Laughon, C. Hammett, F. Selling.

Row Five: J. Grayson, T. Lewis, T. Bonney, T. Carey, B. Clayton, L. Rhodes, R. Williams, B. Tieslau, J. Bryant, G. Lusk, W. Wynn, S. Wellons, T. Vaughan, E. Lewis, T. Little.

GLEE CLUB

Row One L. Predmore, Accompanist; M. K. Cross, Accompanist.

Row Two: J. Sipes, L. Vick, G. Sumner, J. Kelly, R. Batten, J. Ellen, S. Worrell, L. Early, P. Marshall, J. Houghton, F. Harrell, M. Graham, C. Haywood, C. Kegley, M. Benthall, S. Schwartz, M. Redfearn, F. Daugherty, B. Harvell, B. Elliott.

Row Three: S. Parker, E. Ramey, J. Smith, S. Beasley, C. Smith, L Armstrong, D. Hartman, J. Smith, M. Miller, L. Jernigan, W. Anderson, L. Bright, D. Collins, J. Radford, L. Rock, D. Carter, L. Whaley, C. Griffin.

Row Four: C. Keith, F. Bond, B. King, M. Keel, B. Manahan, S. Farrow, M. Smith, K. Blick, C. Hall, P. Hadnot, S. Kirshon, L. Bryant, P. Hendrix, M. Perkins, M. Jordan, G. Knight, V. Halvorsen.

Row Five: D. Futrell, A. Gillenwaters, J. Miller, G. Cockman, L. Snyder, J. Williams, A. Gorrell, M. Carter, B. Collier, E. Heller, J. Skeeter, B. Carson, T. Cornwell, F. Turner, P. Hawkins, J. Hoggard, B. Copeland.

OUR MAJORETTES ...
... lead the band

Jeanette Phelps
Co-Head

Rosie Costos
Co-Head

Geraldine Morgan

Joan Nagy

Linda Armstrong

Shirley Host

MARCHING AND CONCERT BAND

ROW ONE: L. Armstrong, G, Morgan, R. Costos, B. Chauncey, J. Phelps, S. Host, J. Nagy.
ROW TWO: R. Davis, D. Withers, D. Donaldson, D. Holland, B. McCormick, B. Frazer, E. Self, K. Miller, N. Moore, M. Reynolds.
ROW THREE: J. Horton, B. Young, R. Gardner, O. Bradshaw, K. Deans, S. Ames, A. Mers, C. Grantham, M. Barnes, K. Graybeale.
ROW FOUR: R. Hoggard, L. Owens, M. Caskey, D. Barnes, A. Laskewitz, G. Merrill, J. Row, D. Leavitt, B. Schneider.
ROW FIVE: P. Moye, L. Louthian, L. Huddle, J. Silverman, B. Wiseman, K. Bridges, S. Goloskov, A. Rosenbaum, B. Hitten, R. Berry.
ROW SIX: J. Bishop, J. Umphlett, S. Justice, L. Stroud, G. Jacks, A. Sharpe, V. Lauer, M. Reed, A. Laney.
ROW SEVEN: L. Whitlow, M. Berry, H. Sawyer, J. Barber, R. Evans, P. Mason, M. Harris, E. Pace, R. Ayres, E. Eaves.
ROW EIGHT: B. Clayton, B. Kay, W. Adams, J. Pierce, B. Lakes, E. Storey, T. House.
ROW NINE: D. Zicafoose, A. Henderson, P. English, M. Farrow, J. Nix, P. Hargraves, D.. Eaves, J. Hughes, J. Goodman.
ROW TEN: B. Hardison, R. Howell, B. Richardson.

ROW ONE: Parker English, Sally Ames, Katy Bridges, Lee Stroud, Diane Leavitt, Carolyn Grantham.

ROW TWO: Ann Mers, Junior Taylor, Dickie Withers, Billy Kay, Richard Hoggard, Kay Deans.

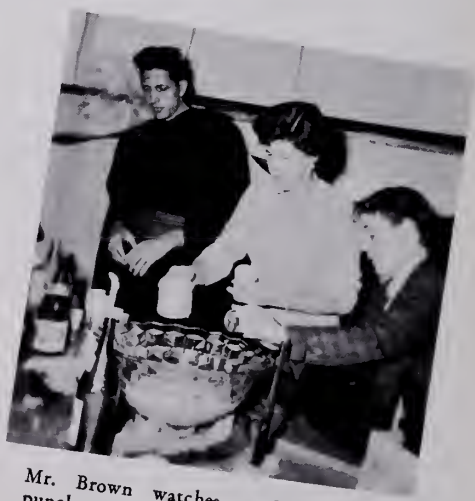

Mr. Brown watches as ladies pour punch.

Strutting up High Street.

Front—Rosie Costos, Jeannette Phelps.

Back—Geraldine Morgan, Joan Nagy, Linda Armstrong, Shirley Host.

Homecoming Parade

Homecoming Close-Up

Woodwinds

Woodwinds

Familiar half-time scene.

"THE PRESIDENT"

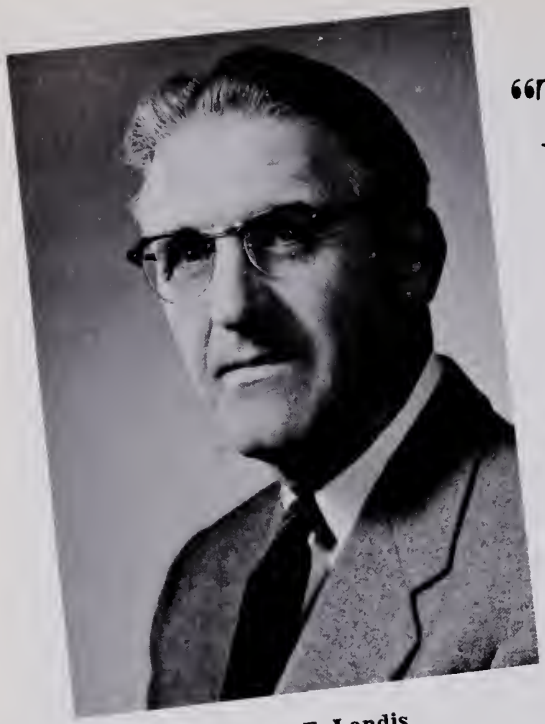

Andrew E. Landis
Advisor

Carol King
Editor-in-Chief

Nancy Sykes
Organizations Editor

Peggie Perkins
Feature Editor

Mary Rose Wright
Classes Editor

Shirley Metcalf gets information.

BUSINESS STAFF

Libby Predmore
Co-Business Manager

Gloria Sumner, Mary Jo Tusing, Margie Twilley, Bucky Hanbury

Katherine Futrell
Co-Business Manager

Richard Cheatham, Joan Bush
Sharon Ricketts, Lynn Williford

Connie Tripp

Jerry Jackson, Mary Liggan, Lillian May.

ROW ONE: G. Sumner, C. King, K. Futrell, L. Predmore, G. Bunting, J. Horton, C. Greene.

ROW TWO: L. May, A. Dickson, B. Elsarelli, C. McCaskill, A. King, T. Taflambas, L. Spencer, A. Mers.

ROW THREE: N. Sykes, C. Tripp, P. Perkins, A. Cairnes, J. Leitner, N. Neville, M. J. Tusing.

ROW FOUR: J. Kube, A. Laughan, M. Twilley, D. Wyman, B. Myers.

"THE

Patsy Leffler
Editor-in-Chief

Ben Jones, John Vaughan, Tommy Walker, Sports Writers

Janice Blowe
Patsy Sharrett

Rosie Costos, Jeanette Phelps, Ann Mers.

Jackie Holland, Joann Holland Question of the Month.

Ann Davis, Peggie Perkins, Sandra Lloyd, Reporters.

Barbara Myers, Mary Rose Wright, Peggie Perkins, distribute "The Student."

STUDENT"

Mr. Landis—Advisor

Jo Ann Horton
Business Manager

Carole Sheehan, Nancy Sykes, Shirley Metcalf address exchanges.

Barbara Myers
Exchange Editor

ROW ONE: C. King, L. Predmore, K. Futrell, J. Horton, G. Bunting, C. McCaskill, C. Greene.
ROW TWO: P. Leffler, E. Atkins, L. May, B. Elsarelli, M. Ellis, L. Spencer, T. Taflambas, A. Cairns.
ROW THREE: L. Jackson, C. Tripp, A. Dickson, J. Kube, D. Wyman, H. Humphrey, B. Pierce.

Row One: Mrs. Mildred Johnson — advisor, Miss Margaret Hinton — advisor, M. K. Cross — editor, M. Ellis — assistant editor, M. R. Wright — senior representative, Mrs. Anne Stewart — advisor.

Row Two: L. Gonzalez — art editor, A. Cairnes — assistant art editor, A. Simpson — junior rep., E. Forrest—typist, D. Marston — sophomore rep., D. Hunley — typist, J. Thomasson — freshman rep.

"THE DREAMER"

Madeline Ellis, Mary Kay Cross, Patsy Leffler, Mrs. Stewart.

Steve Lasting, May Francis I'Anson, Bruce Gill.

PHOTOGRAPHERS

Waverly Winborne prepares to take pictures

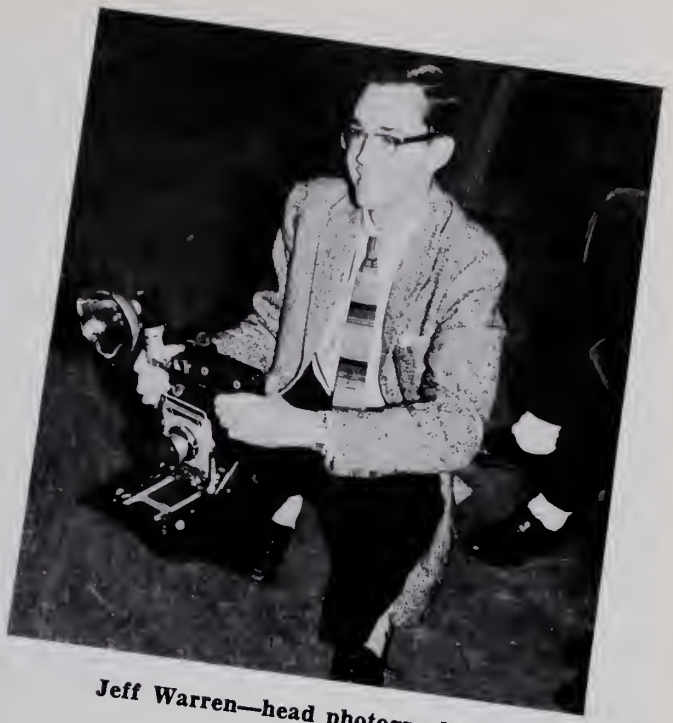

Jeff Warren—head photographer

Matt Wolff—loads enlarger

Father Confessor—
Coach Landis

Lawton Baker—brews hypo

Jeff shows Janice how it is done

Jeff Comer—dries prints

ROW 1. A. Jacobson, B. Harrell, N. Sykes, Secretary; P. Perkins, 1st vice-president; B. Blachman, president; S. Ames, 2nd vice-president; Mrs. Mary Jo Brady, P. English.
ROW 2: B. Reshefsky, L. Gonzalez, A. Cairnes, M. Pond, A. King, P. Leffler, B. Hanbury.
ROW 3: D. Marston, M. Viola, S. Compton, A. L. Dickson, L. Keller, T. Waldron, B. McCready, C. Tripp.
ROW 4: A. Blachman, M. Blachman, V. Leffcoe, L. Boyce, A. Rosenbaum, N. Smith, L. Owens.

ROW 1: J. Goodman, M. I'Anson, M. R. Wright, P. Murphy, D. Gladstone, G. Baldwin, B. Hopewell, F. Levitin.
ROW 2: K. Moore, M. J. Tusing, V. Lauer, E. Bowen, E. Mendeison, P. Bloom, E. Caplan, R. Snyder.
ROW 3: M. Winnick, D. Anderson, E. Meyer, K. J. Bridgers, J. Jones, S. Cohen, R. Snyder.
ROW 4: J. Hinton, L. Gartman, M. A. Twilley, B. Dratler, B. Brennan.
ROW 5: M. Herbert, M. Gwyn, B. Schneider, P. Kise, H. Spear, T. Wood.

FORUM OFFICERS

Sally Ames — Secretary, Peggie Perkins — 1st Vice President, Dickie Cheatham — Treasurer, Beverly Blachman — President, Nancy Sykes — 2nd Vice President.

PEP CLUB

ROW ONE: Miss Sylvia Britt—advisor, B. Hill, L. Rountree—treasurer, L. Albertson—publicity, M. Galbreath — president, F. Bullock — vice-president, L. Thrower — Sergeant-at-arms, B. De Matteo —Secretary.

Row Two: M. Hawkins, A. Lowe, V. Bunch, B. Welch, J. Oakham, M. J. Nordan, E. Vaughan.

Row Three: Y. Anderson, K. Smith, M. Perkins, J. Harris, B. Brinkley, S. Cotton, L. Brewer, S. Kirshon.

Row Four: S. Ray, S. Yeager, J. Wermick.

PORTSMOUTH PUBLIC LIBRARY
601 Court Street
Portsmouth, Virginia

ALTA TRI-HI-Y

Sandra Smith
President

Peggy Gaskins

Mary George

Jesse Long

Nancy Bains
Claudia Bibb
Darleen Blowe
Katy Bridgers
Carolyn Brown

Betsy Bush
Bonnie Creech
Betty Hancock
Amy Sue Johnson
Beverly Lewis

Shirley Thackston
Virginia Woodard
Doris Creekmore
Darla Ellis
Connie Flint

Kay Lambert
Alice Lowe
Dianne Mariner
Linda Martin
Ruth Mitchell

Bobbie Perry
Barbara Richardson
Peggy Rountree
Jannie Waters
Jean Williams

AQUO TRI-HI-Y

Pat Lowe
President

Brenda Connell
Secretary

Linda Stevens

Linda Armstrong

Alice Baker

Shirley Beasley

Mildred Carson

Barbara Dorn

Mary Virginia Fagan

Janice Foster

Pat Helwig

Doris Hunley

Bette Kiser

Barbara Laton

Susan Mitchell

Miriam Musser

Joan Nagy

Pattie Oliver

Ann Outland

Jeanette Phelps

Pat Rose

Alice Sharpe

Brenda Taylor

Carolyn Webb

Charlene Williams

Mary Rose Wright

ESLEECK HI-Y

Joe Gillerlain

Fred Archer

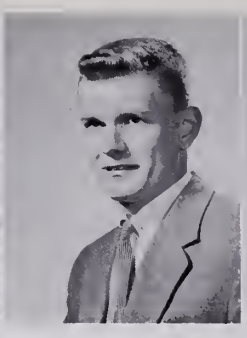
Teddy Bright

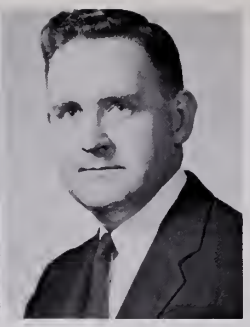
Mr. Ernest Etheridge

W. R. Bryant

Jimmy Butler

Richard Cocke

Bobby Chauncey

Parker English

Sammy Golightly

Bobby Keel

Toby Holloman

Irvin Lewis

Wayne Livesay

Bruce Parker

Kenny Ponton

George Ridenour

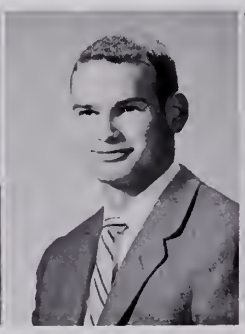
Jeff Staples

Lee Stroud

Arthur Henderson

John Hinton

Butch Lawson

Bobby Nash

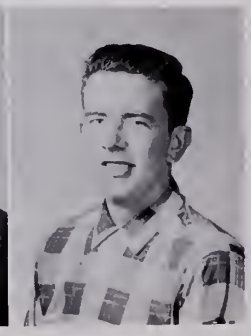
Bob Young

PRESIDENTS
TRI-HI-Y

Louise Hooks
President

Sandra Vann
Vice-president

Barbara Bain

Brenda Botts

Rosie Blackburn

Carolyn Branton

Barbara Cross

Ann Davis

Ellen Forrest

Barbara Holderfeild

Carol Hammett

Virginia Harrell

Rosemary Laughon

Sandra Lloyd

Doris Merritt

Doris Prince

Jackie Quillin

Jackie Rudd

Billie Schiemann

Nadine Schodt

Ruth Whitehead

Dotty Wyman

PRESIDENTS
HI-Y

Ernie Williams
President

Butch Beal

Ronnie Davis

Reggie Dickens

Jack Dragseth

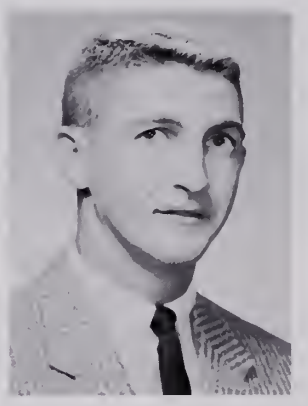
Jimmie Harris

Walker Spence

Bob Tieslau

Fred Truitt

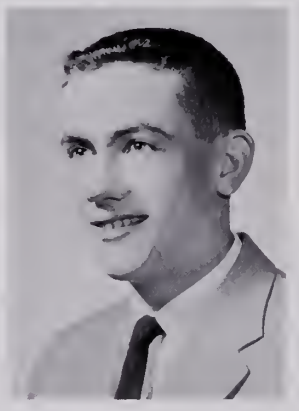
John Vermillion

Buddy Wyatt

Bill Davis

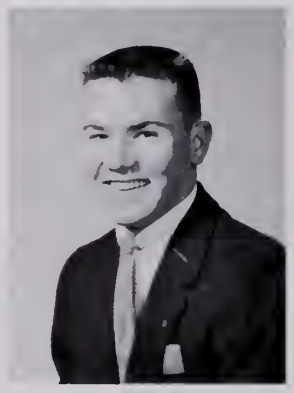
Pete Holland

A. T. Mayo

Mike Tucky

Dickie Leigh

Jerry Bryant

Bill Shaner

Tom Wood

Tommy Bailey

Lee Boyce

Vaughan Privett

INFORMALS

Above—Ernie Williams, president
Bob Tieslau, chaplain
Reggie Dickens, vice-president
Butch Beale, treasurer
Ronnie Davis, secretary
Left—Members line up to pay their dues?

PRESNOIR TRI-HI-Y

Laura Bright
Joyce Chamblee

Susan Easte
Becky Jones
Beverly King

Pat Kintner
June Miller
Betty Monahan

Carol Revere
Sue Shibley
Sandra Stublen

Freddie Sue Turner
Linda Vick
Linda Whaley

INFORMALS

Linda Vick, June Miller, Teddy Cornwell, Sharon Stublin, Sandra Stublin, Becky Jones.

Row One: Joyce Chamblee, Eleanor Overman, Carolyn Wright, Jean Smithwick.

Row Two: Sandra Stublin, Miss Charlotte Hall, Adviser; Becky Jones, Sharon Stublin, Marsha Redfearn.

Freddie Turner, Mary Ann Viola, Margaret Grimes, Sharon Szarek, Carol Burch.

Freddie Sue Turner.

June Miller, Teddy Cornwell.

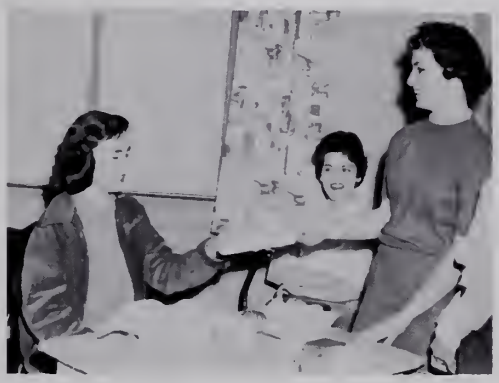

Beverly King, Carolyn Wright, Joanne Woodall.

Joanne Woodall, Marsha Redfearn, Betty Monahan, Pat Kitner.

Laura Bright, Linda Whaley, Dottie Futrell, Aleta Kennet, Carolyn Lassiter.

Beverly King, Linda Vick, June Miller, Teddy Cornwell, Sharon Stublin, Sandra Stublin, Becky Jones, Joyce Chamblee, Eleanor Overman, Carolyn Wright, Jean Smithwick, Marsha Redfearn.

PREXIE TRI-HI-Y

Ann Cairns
President

Mary Coloski
Bruce Gill
Linda Gonzalez
Carolyn Guyot
Mary Virginia Harris

Zane King
Jean Leitner
Marilyn Miller
Pat Murphy
Patsy Robinson

Eleanor Rude
Thelma Waldron
Ethel Wells
Era Anderson
Linda Blankenship

Grace Cockman
Jean Copeland
Mary Kay Cross
Barbara Elsarelli
Marion Harrell

Jeanie Kube
Mary Ellen Liggan
Barbara McCready
Nancy Neville
Marilyn Olson

Alyce Simpson
Betty Ruth Smith
Lorraine Sydner
Pat Tribble
Margie Twilley

TRI-HI-Y SWIMMING PARTY

Pattie-cake, Pattie-cake

Do you have that sinking feeling?

Come on, Alice! You can do it.

Water, Water, Everywhere.

Ready for the Drink.

Robert W. Allen Tri-Hi-Y

Row One: Miss Britt—Advisor; C. Haywood, M. Benthall, D. Baldwin, B. Benton, M. Caskey, B. Elliott, J. Posey.
Row Two: P. Carlo, E. Vaughan, L. Miles, Y. Anderson, A. Glenn, M. J. Rohrer, D. Carter.
Row Three: L. Holland, M. Perkins, J. Hendrix, M. Smith, M. Keel, K. Thomas, M. Hodges, M. Merriman.
Row Four: E. Sharpe, S. Cotton, M. Hanrahan, J. Grimes, A. Morris, B. DeMatteo, J. Oakham.
Row Five: L. Albertson, A. Byrd, L. Brown, L. Miltier, L. Douglass.

TRIANGLE
TRI-HI-Y

Sandie Baldwin

Pat Collette

Janice Foster

Lois DeLoatch

Betty Harrell

Joanne Harcum

Sylvia Poole

Libby Predmore

Anne Barham

Joan Bell

Doris Brownley

Brenda Bunting

Ruth Culpepper

Betty Dearing

Beverly Ennis

Katherine Futrell

Ellen Lewis

Jackie Majette

Barbara Mawhinney

Carol McCaskill

Barbara Myers

Francis O'Connor

Tasia Taflambas

Joan Woodward

Ann Mers
President

Peggie Perkins
Vice-President

Jo Anne Horton
Treasurer

Judy McEwen
Secretary

Margaret Barnes
Chaplain

Sondra Bridgers
Corr. Secretary

Sally Ames
Historian

Sydney Sue Truitt
Reporter

Carolyn Grantham
Sergeant-At-Arms

Miss Mary Frances Lawrence
Advisor

Libby, Sidney, Betty, Tasia

Ann, Peggie MGA Representatives

TRIANGLE INFORMALS

Joann, Katherine, Doris, Sue

Peggie, Frances, Connie, Joan, Brenda, Judy

WOODROW WILSON TRI-HI-Y

Connie Tripp, President
Barbara Chockley
Martha Freeman

Jackie Holland
Joanne Holland
Jean Hatchell
Phyllis Johnson
Mary Jane Rowell

Judy Terrill
Irene Tuckey
Betty Vaughan
Gale Brownlee
Joan Boush

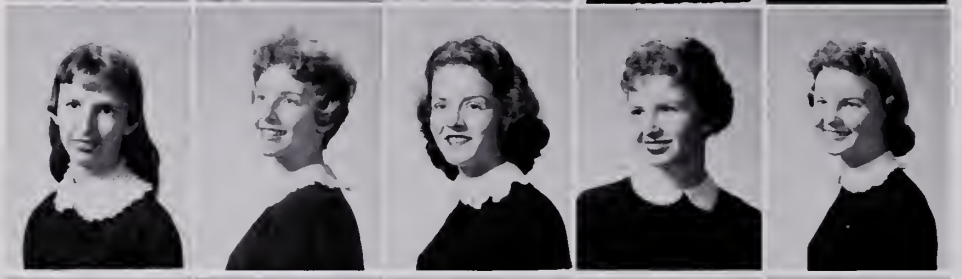

Noel Dyson
Jackie Drake
Carolyn Edwards
Laura Gartman
Lynn Garner

Bucky Hanbury
May Frances I'Anson
Annette King
Patsy Leffler
Carol Martin

Linda Piland
Ann Gail Robertson
Betty Jean Russell
Joyce Smith
Mary Jo Tusing

OFFICERS

Carolyn Cross
vice president

Ann Lee Dickson
secretary

Carole Sheehan
treasurer

Martha Hardin
chaplain

Carol King
corresponding secretary

Nancy Sykes
sergeant-at-arms

Janice Blowe
sergeant-at-arms

INFORMALS

Carolyn Edwards, Gloria Edwards, Patsy Leffler, Carole Sheehan, Judy Terrill, Bucky Hanbury, Irene Tuckey, Martha Freeman, Diane Carlo, Mary Jo Tusing, Martha Jean Hardin, Laura Gartman, Joyce Smith, Joan Boush, Linda Piland, Annette King, Noel Dyson, Jackie Drake, Lynn Garner, Gale Brownlee, Mary Jane Rowell, Ann Lee Dickson.

Carolyn Cross, Connie Tripp, Betty Jean Russell, Martha Jean Hardin, Ann Lee Dickson, Carole Sheehan, Mrs. Sheehan.

Laura Gartman, Ann Robertson, Joan Boush, Mrs. Sheehan, Mary Jo Tusing, Martha Freeman, Joyce Smith, Linda Piland.

WILSONITE TRI-HI-Y

Sherry Holland
President

Judy Askew
Eileen Barnes
Rosemary Batten
Kitty Blick
Barbara Brewer
Sherry Brewer

Jean Crews
Judy Ellen
Lee Enos
Sandra Ferrell
Ann Garner
Lovey Gilchrist

Martha Grantham
Brenda Harrell
Fay Harrell
Georgellen Harrell
Brenda Harvel
Cherryl Holland

Joan Jenkins
Joyce Kelly
Patsy Laughon
Jean Martin
Susie Parker
Carolyn Sawyer

Lynn Spencer
Audrey Sturgis
Margie Swimme
Betty Sykes
Joyce Thommasson
Sandra Kitchen

WOODROW WILSON HI-Y

Benny Flint
President

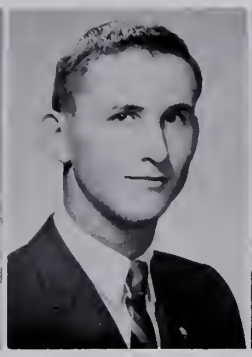
Wayne Adams

William Brennan

Clyde Carroll

Dick Cheatham

Noal Deal

Pete Kise

Gary Lakin

Winky Latimer

Marshal Miller

Buddy Reynolds

Jimmy Sanderlin

Billy Sawyer

Bryan Steverson

Darnell Stokes

Jimmy Todd

Ben Jones

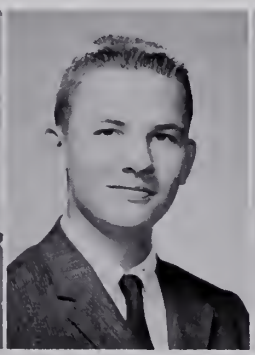
Thad Jones

Billy Breedlove

Alma Mater

Wilson High School, Alma Mater,
Loud we sing thy praise;
All thy loyal sons and daughters
Hearts and voices raised.
May thy name e'er stir our memories,
All our zeal inspire,
And to bring to thee fresh laurels,
Be our heart's desire.

Stalwart sons will e'er revere thee,
Proudly boast thy fame;
Should dishonor's threat come near thee,
Thy just praise proclaim.
Through the ages we will cherish,
And we'll pledge anew.
Honor, faith, and deep devotion,
Wilson High, to you.

FEATURES

Peggie Lenora Perkins

Section Editor

HOMECOMING QUEEN . . . . .

Miss Diane Carlo

Miss Sally Ames

Miss Nancy Ciola

. . . . . AND HER COURT

Miss Pat Johnson—Maid of Honor

Miss Gale Brownlee

Miss Jackie Drake

These Took Home The Prize

Girls' Monogram Club—1st Place

4B Class—1st Place

French Club—2nd Place

Mrs. Phyllis Byrd, and Mrs. W. W. Morse, Jr., gave their time and effort to make these floats winners. They chose themes to welcome the alumni, and to make them remember a little better the good times had at Wilson. Our congratulations go to both the advisors and everyone who helped with these floats.

For the first time there was also an open division, in which the floats were judged. Girls in bathing suits, evening dresses and Dior fashions dressed up the winners. Mrs. Phyllis Byrd and Miss Helen Brent, along with their many helpers, deserve a hand for a job well done.

Pan American League—2nd Place

These Also Deserve A Hand

Betty Jean Russell — A Queen in her own right.

"Beverly, how does your garden grow?"

King Bobby waves to his subjects.

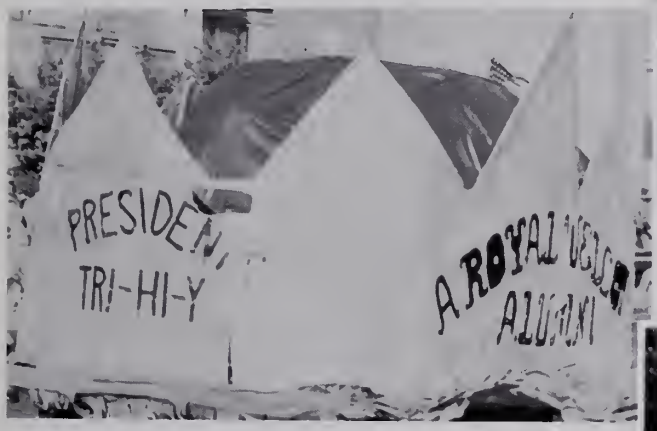

A Royal Crown.

Wilsonite's proud entry.

Oh! The generosity of the Aquo Tri-Hi-Y.

Homecoming Here . . .

Nancy gives it a try in Gale Brownlee's skit.

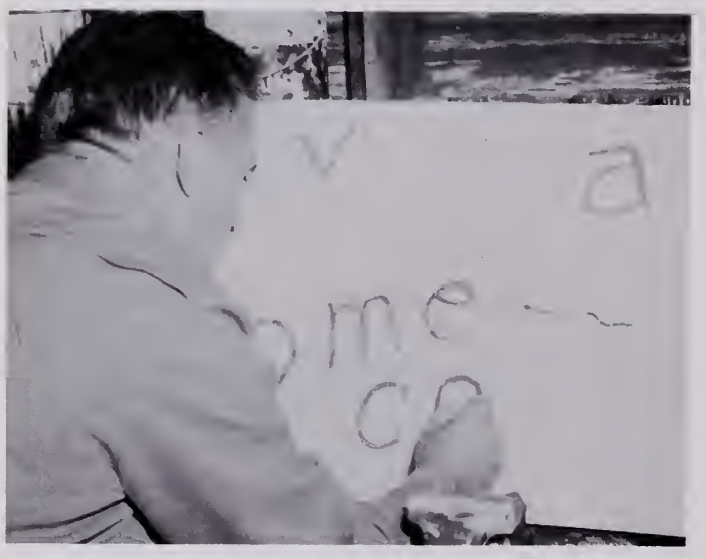

Advisor turned Artist.

Bob and Bill give it a whirl in Sally Ames' skit.

Publication's Pride.

Queen's reward.

Buried treasure, W. W. Tri-Hi-Y style.

Science Club's moon rocket.

. . . And There

Band—colorful part of Parade.

Bubble bath Mrs. Byrd?

Rudy Valey is Prexie Tri-Hi-Y's entry in Parade.

First reactions of Queen and Maid of Honor.

Peppy Majorettes add much to Homecoming Parade.

A familiar face returns for Homecoming.

It wasn't easy . . .

. . . but it was worth it!

Open House . . . .

Field Night for Parents

Mother sulks, while Father ponders.

Ann points the way.

"I don't believe a word of it."

Miss Spradlin gives her helpful advice.

"Miss Armstrong, did Johnny do all that?"

Forum baked goods go fast.

Mrs. Brumfield tells all.

College Night . . . .

Prospective Undergraduates Get the Facts

"After all, the parents do pay the bills."

"Go ahead, Ray! Ask your question."

"What's the matter, John, didn't you think it was funny?"

Bucky really looks determined.

Betty is not a bit camera shy.

"There's Tom and Dick! Where's Harry?"

Dramatic Club scores . . . .

Marmee reads Father's letter to the "Little Women."

"John, may God bless both you and Meg . . ."

"How can Hagar be of service to you, Master Hugo?"

Four giggling girls enjoy the Marches' play!

CAST OF CHARACTERS

Meg .....Sandie Baldwin*
Jo.....Mary Frances I'Anson*
Beth .....Patsy Leffler*
Amy .....Gale Brownlee*
Mrs. March.....Sarah Woodruff*
Mr. March.....Martin Wetherbee*
Aunt March.....Madeline Ellis*
Hannah Mullet.....Diane Gladstone*
Mr. Lawrence.....Richard Williams
Laurie .....Marty Brennaman*
John Brook.....Linwood Garrenton
Prof. Bhaer.....Bob Hughes
First Girl.....Nancy Sykes*
Second Girl.....Betty Harrell
Third Girl.....Carolyn Cross
Fourth Girl.....Mary Jo Tusing

**Members of National Thespian Society*

. . . . with "LITTLE WOMEN"

"Do you, John, take this woman to be . . ."

"Hither I come from my airy home . . ."

"Come and kiss me, baby."

Editor Jo calls the Pickwick Club to order.

"Beth doesn't need a doctor now."

Jo and Laurie

Marmee and Father

Witches, Goblins have their day.

Who would ever think that these girls are our majorettes.

Did Joan goof or Rosie?

Instructions given by Mr. Brown.

We have to put our instruments up before the dance can start.

Indian and White man do war dance.

and Richard Hoggard give it a whirl.

Mrs. Brown, with the help of Mr. Brown, prepares the refreshments.

Two of the strangest characters found anywhere.

"I know He's under there somewhere."

Season's Greetings

Mary and Joseph turned away at the inn.

Herod sends wise men to find Jesus.

The wise men presented Him gold, frankincense and myrrh.

Mixed Chorus plays "Santa" to Mr. Ackley.

The Heaven was filled with a multitude of the Heavenly Host.

Mixed Chorus and Orchestra present Christmas Assembly.

Seventh Annual . . .

VAN DE GRAFF GENERATOR
Earl Hughes

CYCLE OF THE SEA
Patsy Psimas

CHICKEN EMBRYO
Roella Lewis

BREEDING HAMPSTERS
Betty Moore, Betty Monneghan

TELEGRAPH
Exhibitor unknown

GENETICS
Dixie Jenkins, Gary Donaghy

. . . Science Fair

1st Place Winner—Chemistry
COLOR COMPARISON OF NICOTINE
Elaine Mendelson

1st Place Winner—Physics
CLOUD CHAMBER
Joe Piland

1st Place Winner—Biology
INSULIN EFFECT
Allen Gauthier

KYMOGRAPH STUDY OF OYSTER HEARTBEAT
Fred Truitt

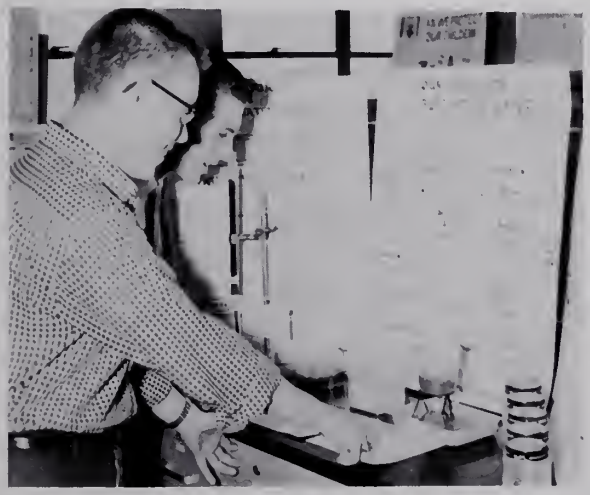

PURIFYING WATER
Barbara Dorn, Virginia Woodard

BULLET VELOCITY
Tommy Edwards

Baby . . .

paste in

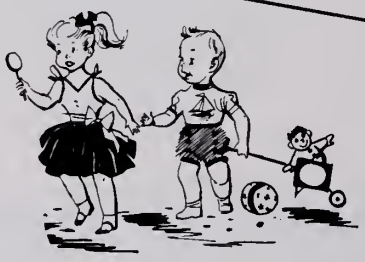

. . . Day

your own

ASSEMBLIES

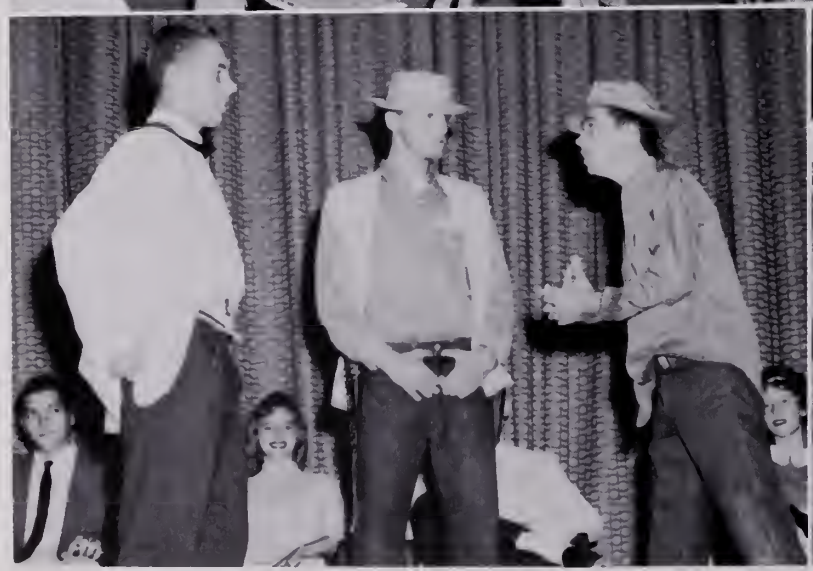

FORENSICS . . . they strive for Charlottesville

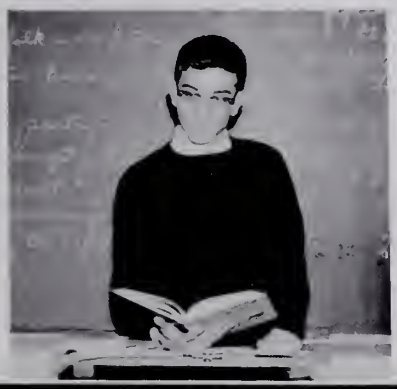

May Frances I'Anson — girl's prose reader.

Upper Left: Bobby McCready — poetry reader. Upper Right: Van Lefcoe — boy's prose reader. Bottom: Beverly Blachman, Parker English, Betty Harrell, Alan Blachman, Mrs. Brady, David Anderson — debators.

"FANTASTIC INTRIGUE"
an adventure in modern dance

Jackie Quillin opens "Left Arm of Buddha" number

Above: "Left Arm of Buddha," Diane Carlo, Carole Sheehan, Phyllis Johnson.
Below: "Black Magic," Brenda Pilzer, Irene Tuckey, Marian Harrell, Dianne Gooden, Mary Kay Cross —Linda Keller as the witch..

"Blue Blues," Irene Tuckey, Bonnie Creech, Jo Ann Harcum, Laura Gartman, Carole Sheehan, Diane Carlo, Anita Facenda.

PERSONALITY PARADE

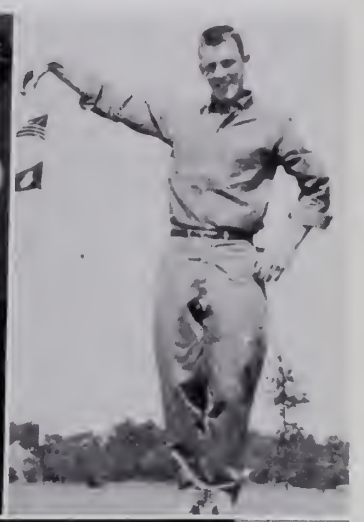

Alma Mater

Wilson High School, Alma Mater,
Loud we sing thy praise;
All thy loyal sons and daughters
Hearts and voices raised.
May thy name e'er stir our memories,
All our zeal inspire,
And to bring to thee fresh laurels,
Be our heart's desire.

Stalwart sons will e'er revere thee,
Proudly boast thy fame;
Should dishonor's threat come near thee,
Thy just praise proclaim.
Through the ages we will cherish,
And we'll pledge anew,
Honor, faith, and deep devotion,
Wilson High, to you.

ATHLETICS

William Brennan

Section Editor

Gridiron Galaxy

Frank Carmines
Co-captain

B. B. Hamaker
Co-captain

ROW 1: D. Woodard, L. Armstrong, W. Collins, R. Dickens, S. Hopewell, C. Duncan, G. Smith, F. Carmines, D. Williams, C. Miller, J. Todd, B. Tieslau, B. Parker. ROW 2: S. Parrish, R. Davis, R. White, D. Leight, B. Deloatch, P. Long, B. Sawyer, S. Hollowell, G. Ridenour, F. Archer, T. Bright, K. Ponton, A. Nash, R. J. Long, R. Hoffler. ROW 3: Coach Mills, Asst. Coach Strawn, F. Cobb, V. Privett, P. Holland, E. W. Riddick, C. Rhodes, G. Pratt, L. Coffman, C. Frese, T. Wood, S. Wellons, T. Vaughan, J. Cross, Asst. Coach Mounie, Asst. Coach Ryder.

Jack Mounie
Assistant Coach

Pete Mills
Head Coach

Bill Strawn
Assistant Coach

SEASON'S RECORD 1958

Wilson	14	Oscar Smith	16
Wilson	13	Hopewell	6
Wilson	7	Norview	13
Wilson	32	Washington and Lee	6
Wilson	19	Hampton	14
Wilson	21	Churchland	0
Wilson	32	Maury	0
Wilson	7	Annandale	7
Wilson	0	Granby	12
Wilson	27	Warwick	6

Wilson 13 — Oscar Smith 16

Our opening game provided the Wilson eleven with a disappointing defeat. Playing undoubtedly the best team to come from South Norfolk in over twenty years, our defenses were completely befuddled by the Tigers' tricky single wing. Our outstanding points were the fine defensive plays of Stewart Hopewell and the brilliant runs by fullback B. B. Hamaker and halfback Ernie Williams. Ernie added our only two tallies, and Kenny Snyder an extra point.

The incidents which most contributed to our defeat were the blocking of a Prexie punt which set up a Tiger touchdown, as well as a great number of costly penalties.

Hopewell tackles a Tiger

Pre-game strategy

Bob Tieslau
End

What? Me worry?

Bob Stewart Hopewell
Quarterback

Willie Collins
Halfback

Leon Bowne
End

Wilson 13 — Hopewell 6

Fresh from their bitter defeat at the hands of South Norfolk, Wilson entered the Hopewell game well prepared, and with an overpowering desire to win. The brilliant running of David Williams, and blocking of Bob Stewart Hopewell provided the spark that lighted the team on to victory. Our defensive line for the first time in the season showed a united effort. Outstanding were: Bob Tieslau, Tiny Tim Smith—center, and Frank Carmines—tackle.

Wilson 7 — Norview 13

This game developed into one of the outstanding aerial battles of the season. Neither team was able to make decisive ground gains, so both were forced to pass. Early in the first quarter Wilson scored via a long pass to David Williams. However, later in the same quarter, Norview tallied with an almost identical play. The Presidents' defenses stiffened in the second half allowing only twelve yards rushing. Our pass defense, however, was not so good, and the Pilots gained their deciding touchdown through another aerial attempt by their dead eyed quarterback.

Kenny Snyder
Quarterback

Ronnie Davis
Quarterback

Jimmy Todd
Guard

You can get him, Ronnie.

Gene Smith
Center

Conrad Frese
End

Tom Wood
End

Kenny Ponton
End

Gary Pratt
Tackle

Reggie Dickins
End

Wilson 32 — Washington and Lee 6

"Let's win this one for B.B." A crushing victory was the method our squad used to show its sentiments to their recently injured star fufllback, B. B. Hamaker.

Led by the spectacular running of the quarterback, Ronnie Davis, and the superb offensive and defensive blocking of tackle Frank Carmines, the team literally rolled over the Generals. Davis scored three touchdowns and passed for a fourth on a bullet aerial to end Leon Bowne. B. B. Hamaker's replacement, Jimmy Hendrix, added the final tally with a one yard play over center. Outstanding on defense were linemen Gary Pratt, Lin Coffman, Carlisle Duncan, David Opauski, and backs Kenny Snyder and Larry Armstrong. In this game Washington and Lee was able to gain only 22 yards rushing.

Sid Miller
Guard

Lin Coffman
Tackle

Larry Armstrong
Halfback

Ken Baker
Tackle

Above—Go get 'em Frank!

Below—Oh, my aching back!

Fred Archer
Halfback

David Williams
Halfback

E. W. Riddick
End

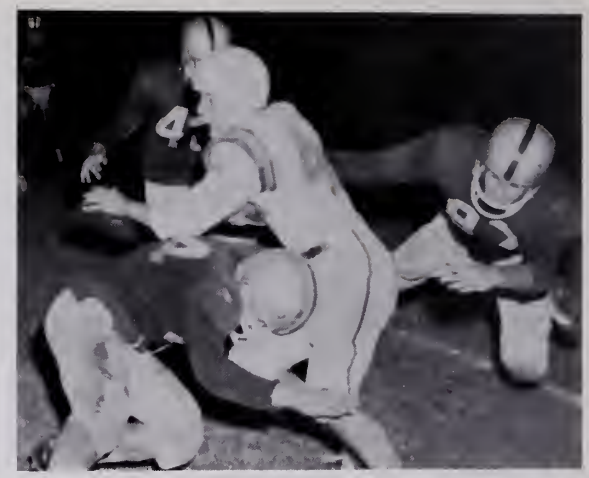

The Commodores floor Davis.

Billy Sawyer
Center

Wilson 19 — Hampton 14

Fired by their recent success against Washington and Lee of Arlington, Wilson entered the Hampton game confident, although a definite underdog. Wilson broke the ice on a thrilling 80-yard punt return by quarterback Ronnie Davis for the initial tally. The Crabbers were quick to retaliate, and at half time the score read 14-6. In the second half the complexion of the game changed. Under the leadership of Bob Hopewell and the brilliant running of halfback Willie Collins, Wilson gained spirit and went on to win, scoring the deciding TD in the last two minutes of the game.

George Ridenour
Quarterback

Wilson 21 — Churchland 0

The Presidents, sparked offensively by backs Ronnie Davis and Willie Collins, and defensively by a hard hitting line, easily routed the Truckers.

The highlight of the game was a perfectly executed 55 yard pass from Davis to Collins. Outdistancing the Churchland secondary, Collins grabbed the pass on the run and dashed for the tally. Other touchdowns were scored by Davis and Stewart Hopewell on 1 and 2 yard plunges respectively. David Williams converted on all three occasions. Up to this time. Churchland's rushing average was close to 200 yards per game. However, our defensive line led by end Bob Tieslau, tackle Frank Carmines, and line backer Hopewell, allowed them only 33 ground yards.

Sammy Golightly
Guard

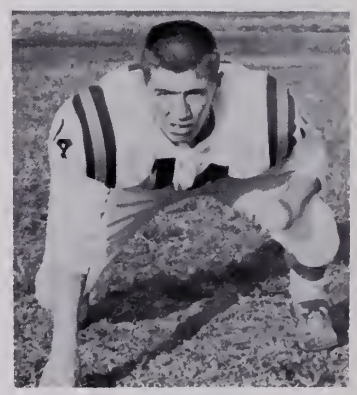

Austin Nash
Halfback

Collins is nailed by Annandale.

Bruce Parker
End

Carlisle Duncan
End

Pete Holland
Center

Carl Rhodes
Tackle

Comet besieged by Prexie tacklers.

Steve Parris
Guard

Wilson 32 — Maury 0

The Wilson-Maury rivalry is probably the oldest in the south. Although the Presidents entered this game as a heavy favorite, the odds were evened by an early injury to quarterback Ronnie Davis. Davis was unable to re-enter the game, and the Prexie offense floundered throughout the first half. In the second half, however, the team, guided by Bob Stewart Hopewell and George Ridenour launched a lightning offensive which completely baffled the Commodores. Excellent blocking and defensive play were provided by guard Jim Todd, center Tim Smith, and tackle Frank Carmines, but the whole defensive team is to be congratulated for its excellent showing. They allowed only 10 yards rushing.

Fred Cobb
Halfback

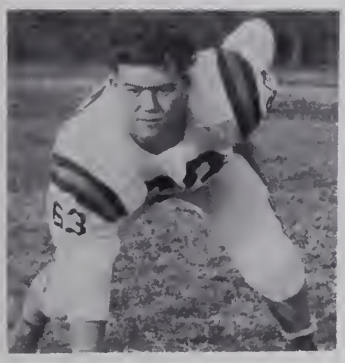

Richard Hoffler
Tackle

Wilson 7 — Annandale 7

One of the hardest fought games of the 1958 season would be an apt description of this contest. Both teams gave their all in a spectacular defensive duel. Annandale, rated as having the best defensive team in the Northern District, squarely met its match. The Presidents crushed them statistically but were unable to score a deciding tally. This was due in part to some costly penalties and pass interceptions. Our ground game was superbly guided by quarterback Stewart Hopewell, while our defensive line literally pushed Annandale's highly touted offense all over the field. Outstanding were center Tiny Smith, guard Jim Todd and tackle Frank Carmines.

Fred Bright
End

Vaughan Privett
Guard

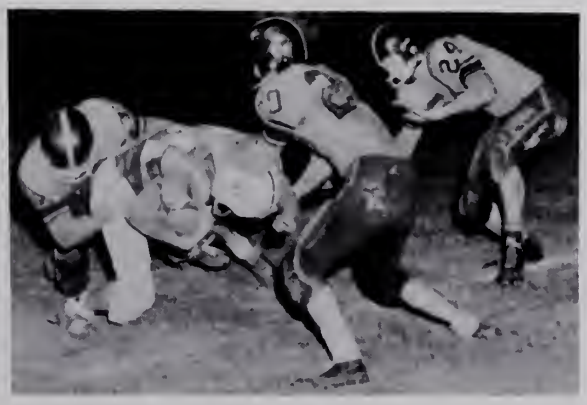

Davis gains short yardage against Granby.

Steve Hollowell
Fullback

Richard White
Halfback

Bill Deloatch
Tackle

Jimmy Hendrix
Fullback

David Opauski
Guard

Dickie Leigh
Center

J. Cross
Guard

Paul Long
Tackle

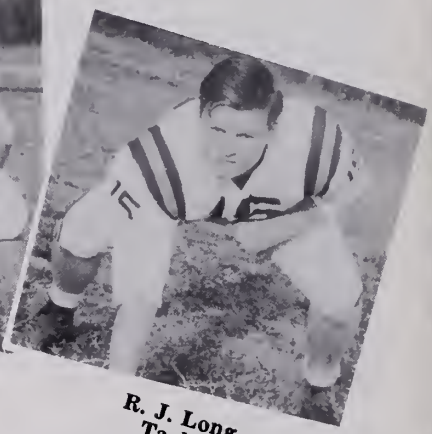

R. J. Long
Tackle

Williams catches pass for initial tally in Warwick game.

Davis romps to pay dirt against Farmers.

Wilson 0 — Granby 12

Although the final score read Wilson 0—Granby 12, the game was not that lopsided. If ever a game were lost on bad breaks, this was it. After a brilliant goal line stand for four downs, the Presidents were penalized for pass interference, and the Granby boys were given an automatic first down. Needless to say they capitalized on it and scored. Throughout the game, Wilson was plagued with costly penalties, pass interceptions, injuries, and fumbling. The game in a nutshell—Wilson couldn't do anything right, and Granby couldn't do anything wrong.

Wilson 27 — Warwick 6

Spurred on by memories of last year's bitter defeat, the Wilson eleven went into this final contest seeking revenge. We were well prepared, and the whole squad showed a united and determined team effort that was unbeatable. The Prexies were in complete command from the opening kickoff to the closing whistle, and our offense undoubtedly had its finest hour. Our defense, led by tackle Frank Carmines, showed terrific spirit. Carmines played a brilliant game. Tackle Lin Coffman, center Tim Smith, guards David Opauski and Jim Todd, and end Bob Tieslau turned in outstanding performances. If we had showed the same spirit and determination throughout the entire season, we would have gone undefeated.

Dickie Woodard
Guard

Sonny Wellons
End

The Pride of the Presidents

B. B. HAMAKER
1957—All-City; All-Tidewater; All-Eastern; Hon. Mention, All-State

FRANK CARMINES
All-City; All-Tidewater; All Eastern; All-State

BOB TIESLAU
All-Tidewater, 2nd String; All-City; All-Eastern, 2nd String

TIM SMITH
All-City; All-Tidewater; All-Eastern; Hon. Mention, All-State

BOB STEWART HOPEWELL
All-City; Hon. Mention, All-Tidewater; Hon. Mention, All-State

RONNIE DAVIS
All-Tidewater; All-Eastern

Junior Varsity

Coach Jack Ryder

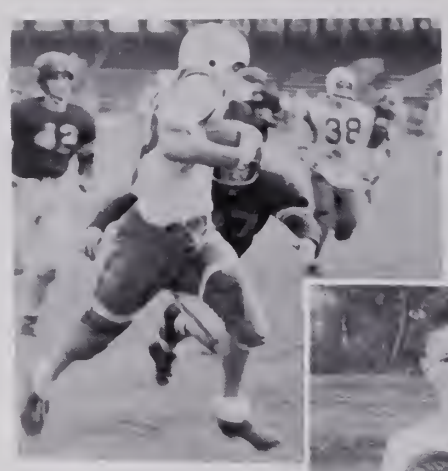

J.V.'s romp Warwick

Varsity Managers: Top—B. Nash, D. C. Evens. Bottom—H. Spear, M. Tucky.

ROW 1: Michael Goode, Raymond Bond, Danny Bright, Ricky Turner, Hank Hannah, Herbert White, James Terrill, E. W. Riddick, Johnney Roe, Joe MacPhail, Eric Belcher. ROW 2: Larry Keenan, Earl Rhodes, Harvey Pulliam, Tommy Sinclair, Pete Holland, Kitchen Harris, Freddie Cobb, Vaughan Privett, Ray Dittamore Tommy Vaughan, Charles Cross, Larry Hundley. ROW 3: Richard Hoffler, Donald Bradshaw, Bobby Allen, Kenny Robinson, Joe Owens, Earl Long, Bob Leary, Chester Harris, Gerald Gwaltney, Jerry Gwaltney, Dukey Woodard, Steve Harris. NOT PICTURED: Richard White.

Jay Vee Season Record

Wilson J.V.	25	Warwick	19
Wilson J.V.	19	Maury	0
Wilson J.V.	13	Granby	12
Wilson J.V.	33	Oscar Smith	6
Wilson J.V.	19	Churchland	13
Wilson J.V.	33	Hampton	13
Wilson J.V.	20	P. Anne	13

Prexies gain short yardage against Warwick.

Coach Sherrill

You tell 'em, Coach Ryder.

For the second straight year, Wilson's J.V. football team has compiled an undefeated and untied season.

Coach Ryder said the reason for the team's success was a team effort, but he singled out Freddie Cobb, Kitchen Harris, Jerry Cross, Richard White, Ray Dittamore, Carl Rhodes, Tommy Vaughan, Pete Holland, Vaughan Privett, and Dukie Woodard for their outstanding work.

The 1958 team was the only undefeated J.V. team in the Eastern District, and could very well be called the best in the state. Next year's varsity could very well profit from this year's J.V. talent. Good luck on the varsity next year, J.V.'s.

Block that Tiger!

Hollowell is nailed by a Trucker.

J.V.'s hit paydirt against Churchland.

Hollowell moves in for a block against South Norfolk.

JAY VEE CHEERLEADERS

Joyce Chamblee
Captain

Eleanor Overman
Co-Captain

FRONT: Chamblee, Overman. BACK: Kinnin, Keitner, Miller, Catlett, Askew, Holland.

Millie Kinnin

Helen Miller

Pat Keitner

Nancy Catlett

Sherry Holland

Judy Askew

VARSITY CHEERLEADERS

Joanne Holland
Co-Captain

Jackie Holland
Co-Captain

Gloria Edwards

Carole Sheehan

Patsy Sharrett

Irene Tuckey

Shirley Metcalf

Janice Blowe

Laura Gartman

Patsy Leffler

Eastern District Champions

Left to right—Tommy Walker, Jimmy Harris, Butch Carto, Carl Hasty, Leon Bowne, John Vaughan, Jack Dragseth, Carlyle Duncan, Jeff Staples, Walter Jernigan, Charles Staples, Ronnie Davis, Albin Deans. Center—Captain Robert Shibley, Coach Jack Ryder.

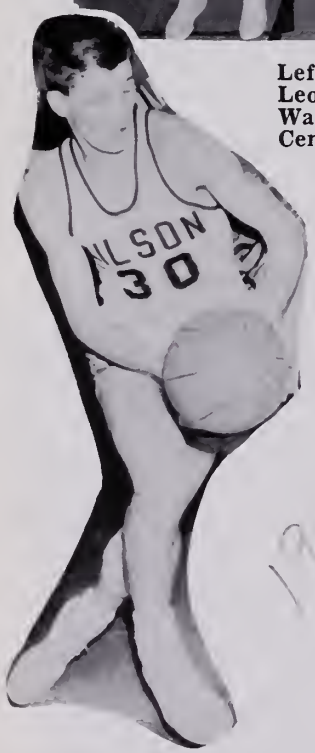

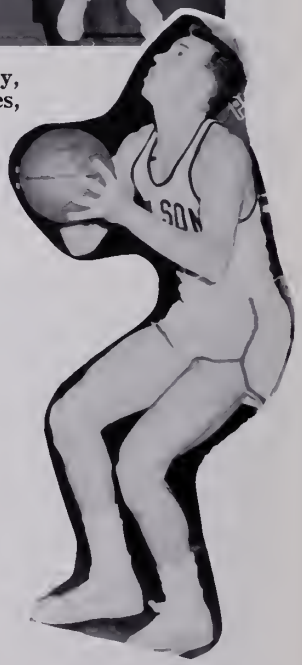

1959

1958-59 SEASON RECORD

Wilson	53	Warwick	38
Wilson	70	Maury	29
Wilson	63	Great Bridge	50
Wilson	68	Princess Anne	44
Wilson	72	Churchland	65
Wilson	75	St. Paul's	50
Wilson	72	Cradock	47
Wilson	64	Warwick	39
Wilson	62	Hampton	35
Wilson	66	Norview	47
Wilson	47	Granby	41
Wilson	34	Newport News	32
Wilson	58	Suffolk	42
Wilson	58	Maury	41
Wilson	47	Hampton	44
Wilson	79	Oscar Smith	52
Wilson	68	Norview	50
Wilson	48	Granby	33
Wilson	76	Churchland	39
Wilson	39	Washington and Lee	36

EASTERN DISTRICT

Wilson	56	Suffolk	41
Wilson	70	Norview	58
Wilson	45	Newport News	40

STATE TOURNAMENT

Wilson	64	Virginia of Bristol	66

23 Wins — 1 Loss

Vaughan—most improved player on team. Named tournament's "Most Valuable," makes basket against Norview look easy, above.

Captain Shibley—leading scorer and rebounder. His inspirational play carried team through 23 season and tournament games without defeat. Newport News felt his presence, above.

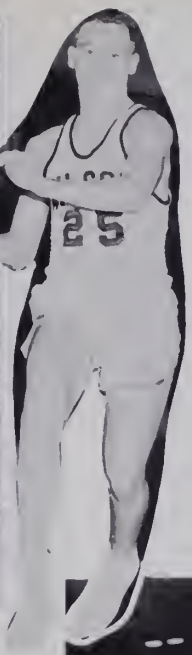

Carto—one of three stalwarts in back court. Could score, too, as he proves, above, against Hampton.

Walker—back court replacement and steadying influence. Above, fourth quarter basket against Typhoon was a big one.

Crabbers soon found out "Big John" Vaughan was around.

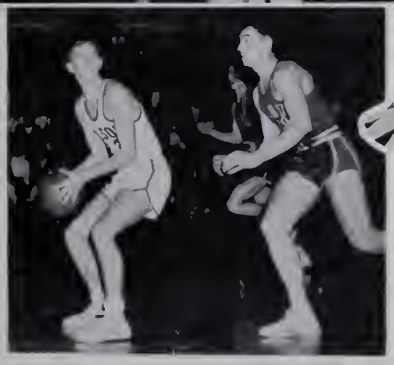

Harris—made his presence felt with his outside shots. Against Norview he comes down with a rebound above, and looks for a mate to pass off to below.

Davis—the absolute in back court and defensive play. Ability to bring ball to fore court was unmatched. Pilots found this out during tournament.

John Vaughan

Captain Robert Shibley

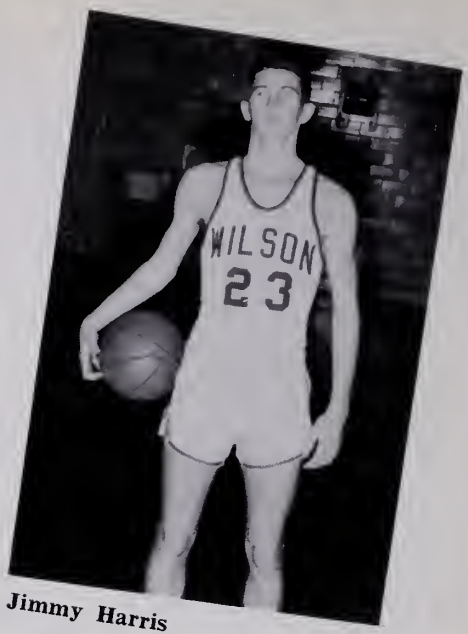

Jimmy Harris

Harris connects from the outside against Truckers

Wilson was most proud of its 1958-59 basketball squad. This team not only proved itself probably the best in the history of the school by completing the regular season undefeated, but also won the school's first Eastern District Tournament title.

Captained by Robert Shibley, the starting team was composed entirely of seniors, four of whom, Ronnie Davis, Butch Carto, Jimmy Harris, and Shibley, played together for three years. The other member, John Vaughan, had only the previous year's experience behind him.

The '59 Presidents displayed an over-all balance that rendered them almost unbeatable. Seldom in any game did the team find itself with less than two players scoring in double figures. Another key to success was team work and speed. The team literally ran its opponents apart, so much so that they were called "The Greyhounds."

Undoubtedly, the toughest game during the regular season was with perennial, Newport News. Trailing badly at half-time, Wilson quickened the pace in the second half, tied the score near the end of the fourth quarter, and then snapped the Typhoon 57 game win streak with a flawless overtime performance.

The Eastern District Tournament proved no trouble for the spirited Prexies. Knocking off Suffolk 56-41, and Norview 70-58, the team again faced its arch rival from Newport News. The Presidents, however, took the initiative, and held a 12 point lead at half-time. Fighting off a fourth period rally, they coasted to a

Ronnie Davis

Shibley set to take pass from Harris for two points in Hampton game

Butch Carto

Tommy Walker

Jack Dragseth

Leon Bowne

45-40 victory, and thus broke their rival's three year run on tournament championships. After the game, John Vaughan was honored with the "Most Valuable Player" award, presented by the Portsmouth Sports Club.

It was often commented that the only team in the Eastern District that could stay even with Wilson was its own second team. Whenever any member of the starting five lagged, Coach Jack Ryder never hesitated to insert one of his able replacements who, in many instances, provided the needed spark. Jack Dragseth, Tommy Walker, Leon Browne, Jeff Staples, and Albin Deans were always ready to turn in an excellent performance.

Shibley led the team with a 16.4 average per game in the scoring column. Following behind were Carto with 11.3, and Vaughan with a 11 point average.

Team members attained the following individual honors: Shibley and Carto, Eastern District first team; Davis, Eastern District second team; Vaughan and Harris, Eastern District honorable mention.

After the District Tournament, Shibley, Carto, and Vaughan gained berths on the first All-Tournament team, while Davis made the second team.

In All-City voting, four Wilson Players, Vaughan, Carto, Shibley, and Davis were elected to the first team.

Sibley was named on the All-State tournament second team, and was eventually named on the ALL-STATE first team.

Vaughan came out of this scramble with two points against Crabbers.

Albin Deans

Carto builds up "full head of steam" as he sets his sights on the Warwick basket.

Jeff Staples

Carl Hasty

Charles Staples

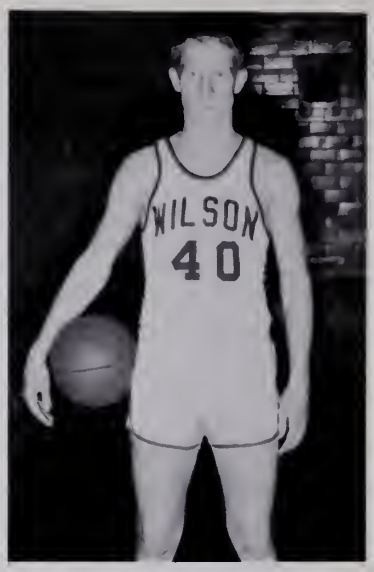

Carlyle Duncan

Shibley drops left hand hook against Granby.

Dragseth had no trouble with this rebound in Churchland game.

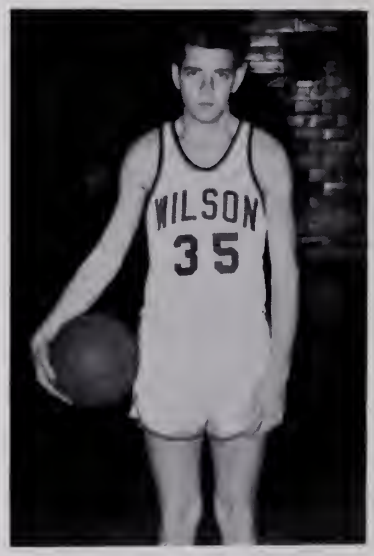

Walter Jernigan

Managers—Bruce Parker, Bonnie Lakes, Ben Jones.

Vaughan helps Leon drive for a first down on this play.

Joe Owens

Pulliam calls time against Typhoon.

Row One: Mac McCrary, Hank Hannah, Leroy Saunders, Frenchie Johnson, Kirby Bryant, Ronnie Brinkley. Row Two: Tommy Vaughan, Danny Duncan, Harvey Pulliam, Jerry Dixon, Bucky Owens. Row Three: Johnny Hooten, Kenneth Gilbert, Howard Blachman, Carl Rhodes, Coach Jim Sherrill.

Brinkley aims for two against Pilots.

Junior Varsity...20 games without a loss.

1958-59 Season Record

Wilson	54	Warwick	34
Wilson	56	Maury	46
Wilson	62	Great Bridge	31
Wilson	46	Princess Anne	20
Wilson	59	Churchland	33
Wilson	63	St. Paul's	28
Wilson	56	Cradock	15
Wilson	50	Warwick	48
Wilson	56	Hampton	34
Wilson	53	Norview	37
Wilson	47	Granby	37
Wilson	43	Newport News	40
Wilson	59	Suffolk	39
Wilson	49	Maury	27
Wilson	57	Hampton	43
Wilson	48	Oscar Smith	27
Wilson	58	Norview	33
Wilson	33	Granby	29
Wilson	45	Churchland	34
Wilson	39	Wash. and Lee	29

20 Wins — 0 Losses

Lawson scores as Johnson and Granby player look on.

Rhodes tries for two against Granby.

Hannah drives past two Typhoon defenders.

Vaughan picks off Comet for Blackman's set.

Pilots have Smith covered as Pulliam comes in to help.

Eastern District Tournament . . .

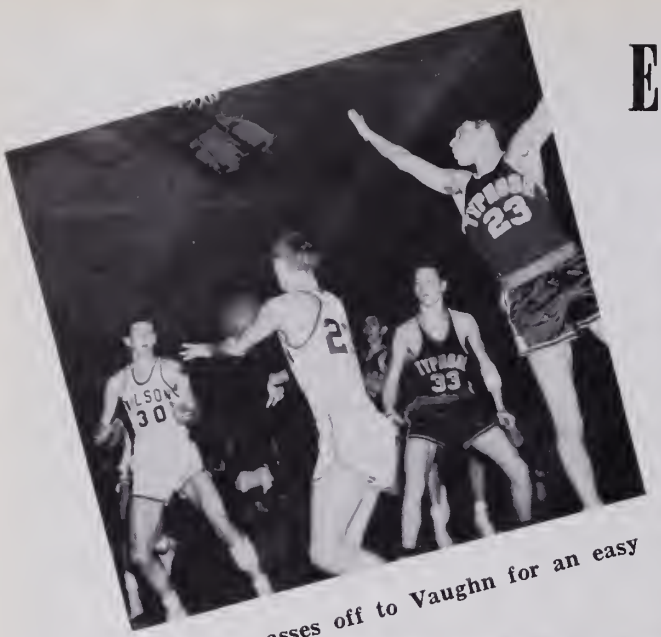

Harris passes off to Vaughn for an easy layup.

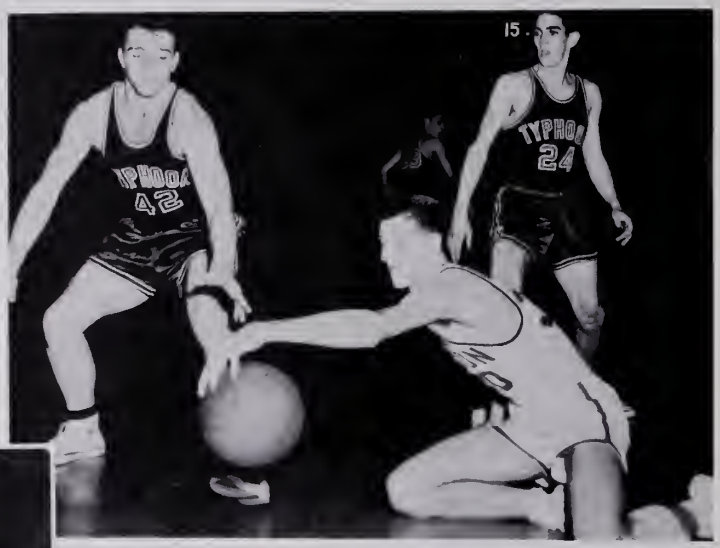

Vaughan wasn't letting this loose ball fall into enemy hands.

Walker sinks one against former mates.

Harris makes this look easy as Davis looks on.

Left—Carto on the way to 20 points. Above—Bowne gets in on the act as Dragseth stands by.

A sure snow bird for Davis.

The Typhoon must have thought Shibley had an extra pair of arms in the fourth quarter.

Davis adds two more as Harris stands by.

. . . Presidents Go All The Way

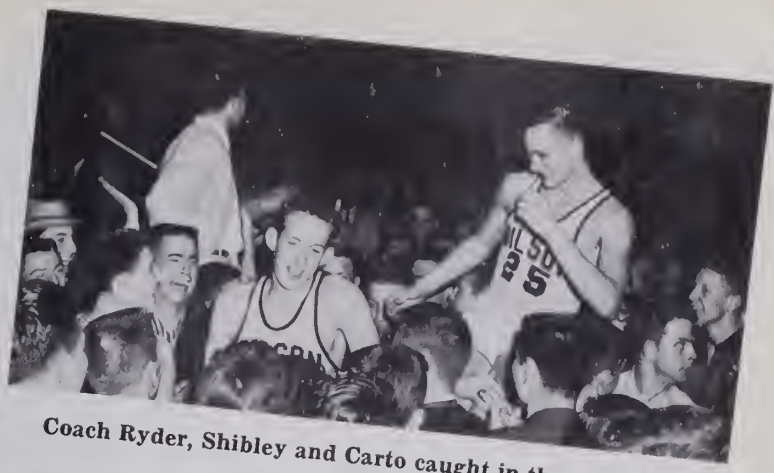

Coach Ryder, Shibley and Carto caught in the aftermath.

Captain Shibley, Coach Ryder with prize possession.

Deans, Hasty, Harris, Davis, Staples, and Owens "whoop it up" in the dressing room.

Shirley Hanbury, Portsmouth Sports Club president, presents "Most Valuable Player" trophy to John Vaughan.

Coach Ryder was just as happy as his "supporters."

Typhoon coach, Lefty Driesell, congratulates Vaughan.

Mildred Ackley, Jackie Ryder in, "What Coach's and Scout's wives go through during close games."

"We've got them on the run, fellas. Let's keep it that way."

Row One: B. Chockley, Secretary; M. Galbreath, V. Pres.; S. Poole, President; J. M. Holland, Co-Publicity; J. A. Holland, Co-Publicity, C. Sheehan.
Row Two: J. Quillin, C. Tripp, T. Waldron, B. Perry, J. Harcum.
ROW THREE: M. Farrow, P. Johnson.

GIRLS' MONOGRAM CLUB

OFFICERS: M. Meador, M. Galbreath, S. Poole,. B. Chockley.

FLOAT COMMITTEE: D. Carlo, J. Harcum, T. Waldron, P. Johnson, J. Quillan, M. Galbreath.
Row Two: B. Perry, C. Tripp, C. Sheehan, J. Holland, J. Holland, M. Farrow.

PROGRAM SELLERS — Row One: K. Piland, M. Galbreath, T. Waldron. Row Two: B. Perry, T. Cornwell.

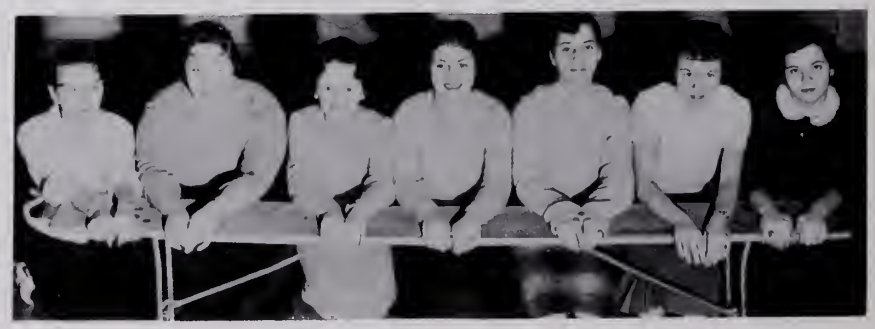

RATS: C. Hammett, K. Piland, C. Wax, J. Woodall, D. Gooden, L. A. Gilchrist, T. Cornwell.

PHYSICAL ED. DEPARTMENT

Mrs. Phyllis Byrd
Department Head

Miss Jodie Brennan

Miss Sylvia Anne Britt

Mrs. Kathryn Mounie

INTRAMURAL WINNERS

TABLE TENNIS CHAMPION
Lovey Ann Gilchrist

Row One: Shirly Deans, Cheryl Wax, Maria Hawkins, Jean Richardson.
Row Two: Mary Anne Farrow, Bobbie Perry, Joanne Woodard, Betty Moore, Kay Moore, Florence Baines.

Familiar autumn scene

Row One, Left to Right: Marion Harrell, Patsy Robinson, Marcia Galbreath, Cheryl Wax, Carolyn Smith.
Row Two: Bobbie Perry, Diane Gooden, Lenora Jeffers, Patsy Sharrett, Phyllis Johnson, Jackie Quillian.

BADMINTON CHAMPIONS
Bobbie Perry
Mary Anne Farrow

PHYSICAL EDUCATION

ATHLETIC ASSOCIATION

E. A. Wild
Director of Athletics

John Dragseth
Treasurer—Athletic Association

Carlos (Pete) Mills
Coach—Gym Instructor

PHYSICAL ED. DEPT.

Jack Mounie
Coach—Gym Instructor

Jim Sherrill
Coach—Gym Instructor

William Strawn
Coach—Gym Instructor

WRESTLING

1958-1959 RECORD

Wilson	30	Warwick	14
Wilson	42	S. Norfolk	10
Wilson	37	G. Bridge	13
Wilson	35	Maury	12
Wilson	16	Princess Anne	35
Wilson	5	Granby	45
Wilson	45	Va. Beach	5
Wilson	25	Churchland	22
Wilson	34	Cradock	12
Wilson	32	Norview	15
Wilson	45	Norfolk Academy	5

VARSITY
ROW ONE: Harcum, Williams, Smith, James, Harris.

ROW TWO: Parker, Wynn, Dantone, Jones.

ROW THREE: Belcher, Coffman, Williams, Coach Mounie.

Co-Captain Allen Smith, Coach Jack Mounie, Co-Captain Lindsay Coffman.

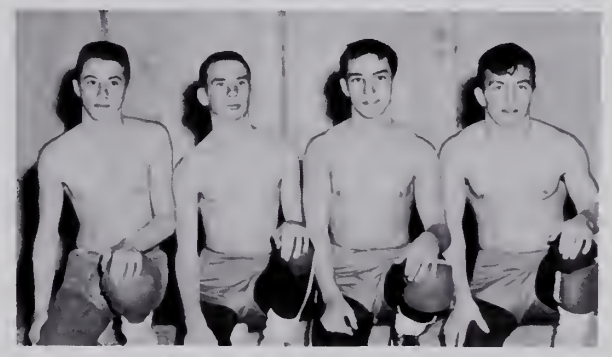

Earl Parker, Jerry Harcum, Allen Smith, James Harris.

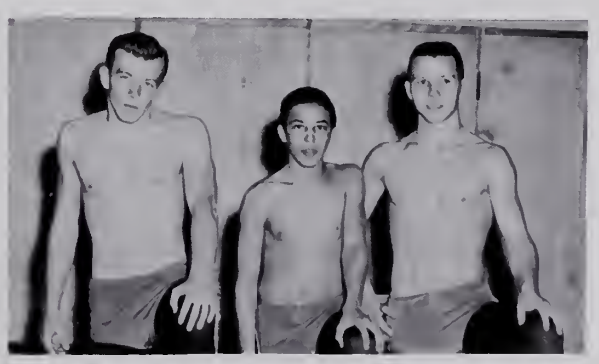

Chester Harrison, Jesse James, Jack Jones.

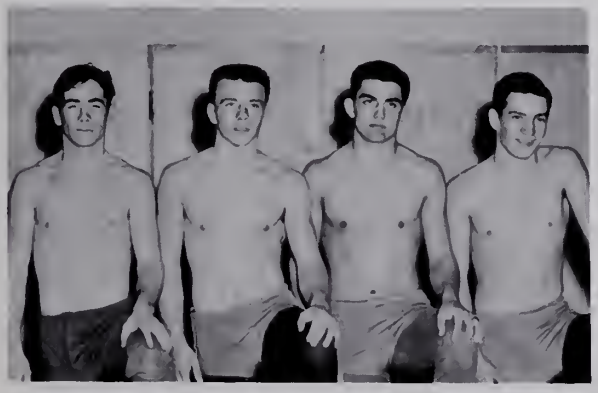

Wayne Wallace, Jack Dantone, Wayne Wynn, Don Williams.

JAY VEE
ROW ONE: Bowden, Herbert, Mike Levinson, Hughes, Mark Levinson, Burch, Nix.

ROW TWO: Rountree, Levy, Belcher, Riddick, Allen, Lee.

PHYSICAL EDUCATION

FOR BOYS

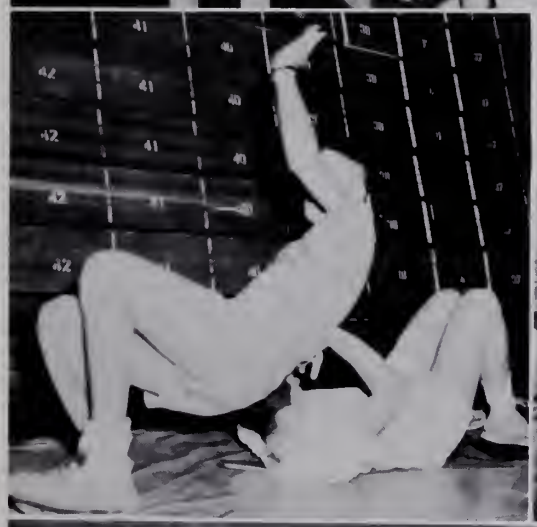

Baseball . . .

prospects really good!

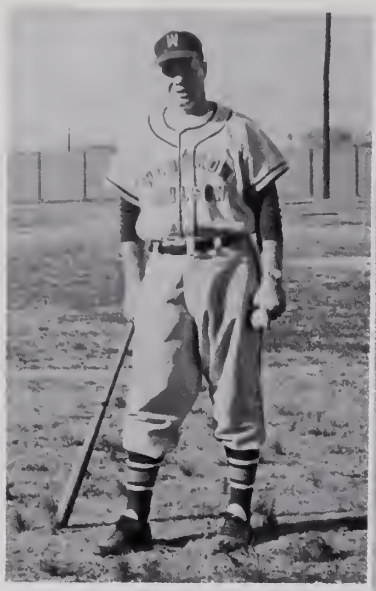

Pete Mills
Head Coach

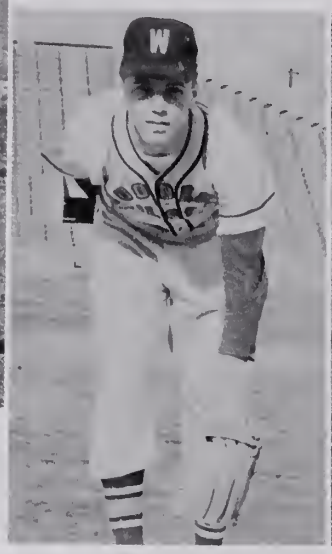

Ronnie Davis
Pitch

Kenny Snyder
Pitch

Jack Ryder
Asst. Coach

Jim Sherrill,
Freshman Coach

David
Williams
Outfield

Tommy Walker
3rd Base

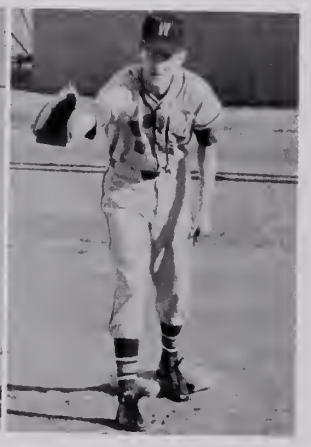

Leon Bowne
1st Base

1958 SEASON RECORD

Wilson	2	Newport News	1
Wilson	13	Deep Creek	6
Wilson	11	Churchland	2
Wilson	13	Norfolk Catholic	0
Wilson	6	Warwick (tie)	6
Wilson	3	Newport News	4
Wilson	5	Churchland	1
Wilson	7	Fork Union	9
Wilson	3	Suffolk	2
Wilson	4	Suffolk	0
Wilson	5	Maury	1
Wilson	4	Granby	0
Wilson	11	Cradock	2
Wilson	7	Hampton	13
Wilson	4	Maury (tie)	4
Wilson	5	Granby	10
Wilson	14	Oscar Smith	2
Wilson	9	Princess Anne	3

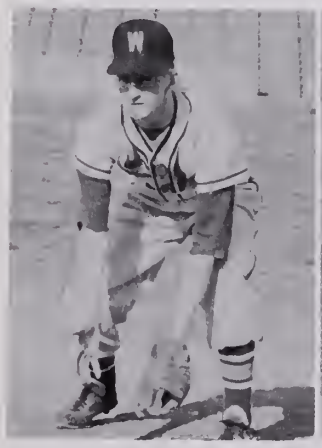

Jimmy Harris
2nd Base

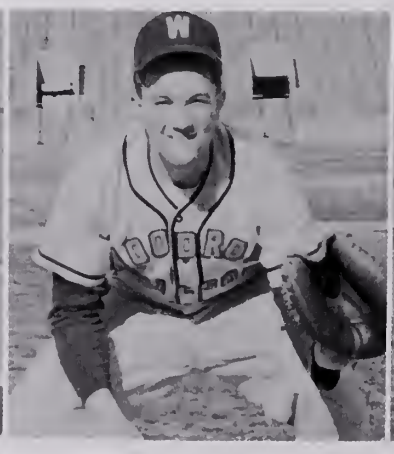

John Hathaway
Catch

Bruce Laughon
Pitch

Bob Hopewell
Short Stop

Hopewell, Hathaway

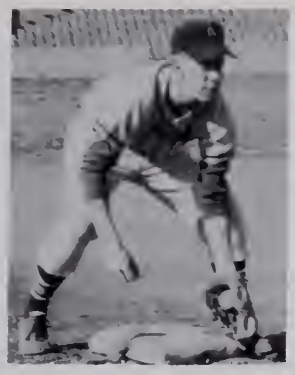

Walker Spence
2nd Base

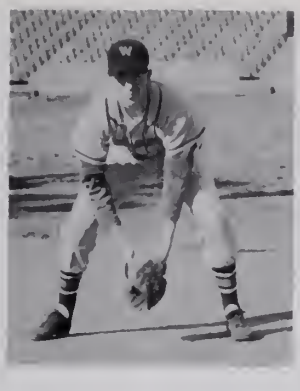

Howard Blackman
Short Stop

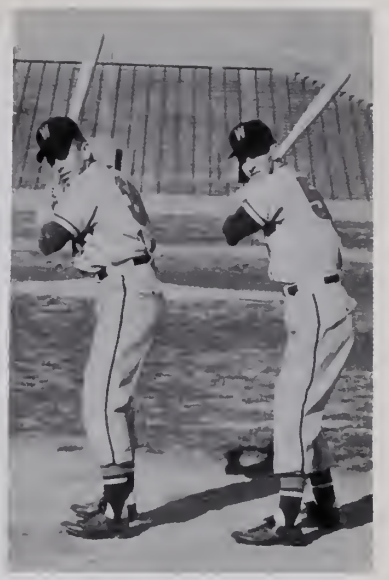

Walker, Harris

Jack Dantone
Pitch

Fred Cobb
3rd Base

Matt Owens
Catch

Jimmy Hendrix
Pitch

Harvey Pulliam
1st Base

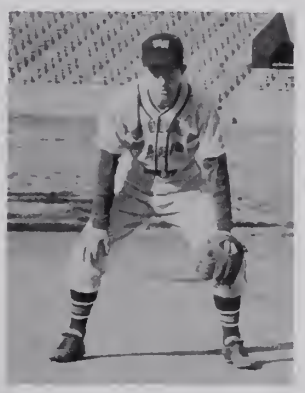

Fred Smith
Short Stop

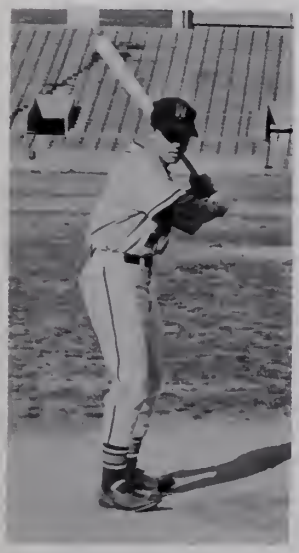

Frenchie Johnson
Outfield

Ray Ditmore, Charles Jenkins
Catch

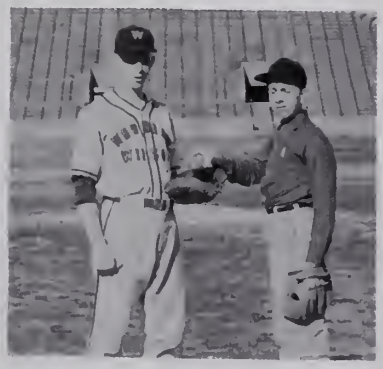

Calvin Truelove
Catch

Buddy Thompson
Manager

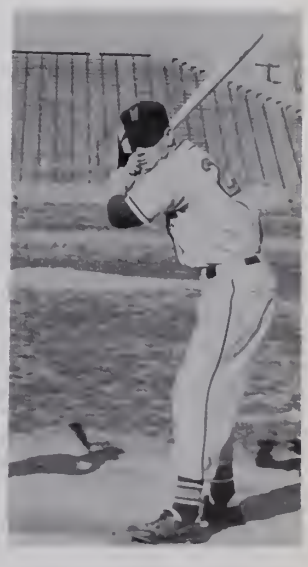

John Hooten
Outfield

Track . . .

depth would really help!

Captain Ernie Williams, Coach Bill Strawn plans day's practice session.

Buddy Reynolds, John Vermillion, Gary Angel, Jerry Cross, Bobby Robinson, John Hawks, Richard White, Dennis McEntire.

Row One: Vaughan Privett, Robert Shibley, Bob Teslau, John Rowe.
Row Two: Steve Justice, Bill Breedlove, Jerry Dixon, Danny Duncan, Tommy Vaughan.

1958 SEASON RECORD

Wilson	45	Newport News	68
Wilson	69	Maury	44
Wilson	74	Cradock	39
Wilson	64	Norview	49
Wilson	52½	Granby	60½

Tidewater Meet — 3rd Place
District Meet — 3rd Place
State Meet — 2nd Place

Junior Varsity

Wilson	55	Churchland	40
Wilson	40½	Granby	71½

Row One: Danny Duncan, Dukie Woodard, Allen Phemister.
Row Two: Jack Dragseth, Lin Coffman, Kenneth Goldstein.

Gary Pratt
Discus

Williams nears finish line in the dashes

Jimmy Todd
Shot put

Mike Goode, Mark Levinson, Carlyle Duncan, Gary Angel, Charles Smith

Robert Shibley
High jump

Bill Shaner, Michael Tuckey, Freddie Lavell, W. R. Bryant, Tommy McLaughlin

Kenny Ponton
Hurdles

Cross Country . . .
interest is growing!

1959 SEASON RECORD

Wilson	24	Princess Anne	33
Wilson	36	Newport News	23
Wilson	21	Norview	36
Wilson	39	Hampton	24

District Meet — 5th Place
State Meet — 8th Place

Row One: Kirby Bryant, W. R. Bryant..
Row Two: Mike Levinson, Charles Smith, Tommy McLaughlin, Joe Piland, Freddie Lavell.
Row Three: Dale Zicafoose, Larry Jones, Melvin Crane, Coach Gary Rosecrans.

Golf . . . capable group of seniors end high school careers

ROW ONE: Jack Weiseman, Tom Wood, William Brennan, John Cardwell, Dickie Ritsch.
ROW TWO: Eric Belcher, A. T. Mayo, Butch Beale, Thad Jones.
ROW THREE: Alan Levin, Coach Landis, Ed Barry.

1958 SEASON RECORD

Wilson	12½	Hampton	5½
Wilson	12	Va. Beach	6
Wilson	14	Maury	4
Wilson	16½	Churchland	1½
Wilson	14½	Princess Anne	3½
Wilson	2½	Warwick	15½
Wilson	12	Norview	6
Wilson	9½	Granby	8½

District Tourney
Third Place
State Tournament
Fifth Place

William Brennan

John Cardwell

Dickie Ritsch

Alan Levin, Eric Belcher, Ed Barry

A. T. Mayo

Butch Beale

Tom Wood

Jack Weiseman

Thad Jones

Tennis . . . the coach and squad are veterans

Arthur Henderson

Walter Jernigan

1958 SEASON RECORD

Wilson	9	Deep Creek	0
Wilson	5	Churchland	4
Wilson	7	Cradock	2
Wilson	4	Churchland	5
Wilson	7	Norview	2
Wilson	3	Princess Anne	6
Wilson	7	Granby	8
Wilson	9	Deep Creek	0
Wilson	8	Cradock	1
Wilson	8	Maury	1

Bob Williams, David Tew, Michael Blackman, Purvis Lovelace

John Schwabb

Steve Lasting, Tony Gantt, Bob Friedman, Paul Wrenn, Maurice Moff

Parker English

David Peck — Co-captain

Coach Pat Riley, Joe Owen — Co-captain

To Advertisers, all so generous,

For your support we thank you.

Yearly you continue to help us
Publish our yearbook anew.
Many of you are alumni,
You play a special part,
Because you know how dear
This book is to each heart.

The support your ads give us
Will more than be repaid,
As we read, we'll be reminded
Of the part you played.
Thanks again for seeing us through,
We're sure you'll never regret it,
Your W. W. H. S. "crew"
In future years will prove it.

ADVERTISERS

Libby Predmore
Katherine Futrell

Business Managers

CONGRATULATIONS

Class of 1959

TRIBBLE STUDIO

W. & J. PARKER

Wholesale

GROCERIES — TOBACCO — CONFECTIONARIES

★

701 CRAWFORD STREET

DIAL: EX 9-1461

NORTHROP'S

Sporting and Athletic Equipment

Phone MA 5-0543

Norfolk, Virginia **450 Granby Street**

Jeff, caught napping on the job.

HEAT WATER

AUTOMATICALLY WITH

NATURAL GAS

Portsmouth Gas Company

Compliments of

TWILLEYS

1819 County Street
Portsmouth, Virginia

Dial EX 79471

FREE FRONT DOOR PARKING

"Watch out Mrs. Mounie! He bites!"

Mario's
Pizza To Take Out
ITALIAN FOODS

512 Crawford St. **EX 97150**

CONGRATULATIONS .TO THE CLASS OF 1959

PORTSMOUTH LUMBER CORPORATION

2511 HIGH STREET

DIAL EX 7-4646

LUMBER **SASH DOORS** **MILLWORK**

PLYWOOD **SHEET ROCK**

INSULATING BOARD **PLATE GLASS**

VIRGINIA Chemicals

This mark identifies the Plus Values of "Virginia" products — Purity and Reliability.

★ LIQUID SULPHUS DIOXIDE
★ SODIUM HYDROSULPHITE
★ AEROSOL INSECTICIDES
★ ZINC HYDROSULPHITE
★ ZINC SULFATE

VIRGINIA SMELTING COMPANY

West Norfolk, Virginia

New York Boston Chicago Philadelphia

Step Smartly Into The Future In Campus Styles from . . .

Men's and Boys' Clothiers

The Hub
OF TIDEWATER

Our 59th Year

MONTICELLO HOTEL CORNER • WARDS CORNER • PORTSMOUTH, 305 HIGH STREET

COMMERCIAL INSURANCE AGENCY, Inc.

"The Agency of Service"
518 MIDDLE STREET

PORTSMOUTH, VIRGINIA

PHONE EX. 9-2493

Girls are not the only ones who make good typists.

Congratulations Class of 1959

The Bank of Virginia

PORTSMOUTH, VA.

Complete Banking Service–

At Our New and Modern Building

PLENTY OF PARKING SPACE RIGHT AT THE BANK

Member: Federal Deposit Insurance Corporation

PORTSMOUTH & NORFOLK COUNTY
BUILDING & LOAN ASSOCIATION

Savings — Real Estate Loans

★

405 COURT STREET

Phone EX 7-4861

BRAY'S PHARMACY
Prescriptions, Pharmaceuticals,
501 4th St. Biologicals EX 9-1551

PHONE EX 7-9481

PROFESSIONAL FOOTWEAR
SHOES FOR THE FAMILY
CLINIC WHITE - VALENTINE - FOOT-REST
DR. POSNERS FOR CHILDREN AND FOR MEN
FRENCH SHRINERS AND WINTHROP

D. W. CULPEPPER
PROPRIETOR

507 WASHINGTON ST.
PROFESSIONAL BLDG.
PORTSMOUTH, VA.

BRENNAN FUNERAL

HOME

When old friends meet . . . .

"Your Friendly Store"
Do-Mar Grocery
Home of Tender Western Beef

Johnson-Atwell
— Guild Opticians —
Portsmouth's Oldest Prescription Opticians

508 Washington
EX 74675

3210 High
EX 38761

Charter No 11381 — June 3, 1919

★

AMERICAN NATIONAL BANK

Portsmouth, Virginia

United States Government Depository

State of Virginia Depository

City of Portsmouth Depository

County of Norfolk Depository

★

Officers

FRANK D. LAWRENCE	*President*
EDWARD C. ALLEN	*Senior Vice-President*
VIRGINIA L. HALL	*Vice-President*
JOHN E. SCOTT	*Vice-President*
RICHARD B. AMES	Vice-President
MAURICE GOMPF	Cashier
JOHN E. ADAMS	*Assistant Cashier*
GEORGE D. FOREMAN	*Assistant Cashier*
RAYMOND J. LAWRENCE	*Assistant Cashier*
JOE E. DAUGHTREY	*Assistant Cashier*
MADELINE E. GIBSON	*Assistant Cashier*
ANNIE W. CROSS	*Assistant Cashier*
CLYDE W. COOPER	Attorney
WM. B. SPONG, JR.	Attorney

DIRECTORS

CLYDE W. COOPER
NORMAN R. HAMILTON
R. E. HAWKS
FRANK D. LAWRENCE
M. H. RAPOPORT

ADVISORY COMMITTEE

E. C. ALLEN
DR. GEORGE H. CARR, JR.
H. E. DORIN
W. T. GOODE, JR.
L. W. I'ANSON
S. LASTING
WM. B. SPONG, JR.
J. H. SYKES

★

RESOURCES $26,000,000.00

Member Federal Deposit Insurance Corporation

Best Wishes — Class of '59

Wilder Theatres

THE COMMODORE

Congratulations From The Bakers Of

Sweetheart Bread—

Old Virginia Cakes

Baked in Porthsmouth by

Hall Products, Inc.

"Not in the mouth, Charles! In the hand."

Mario's

512 Crawford St.

Pizza To Take Out

EX 97150

Fuel - Building Materials

H. B. Wilkins

"Blazing the Trail Since 1885"

1213 Washington Street **EX 73401**

COOPER'S, INC.

Jewelers — Silversmiths

Optometrists

327 High St. **Phone EX 7-4678**

J. N. HOWARD & SON, Inc.

Insurance and Real Estate

346 Broad Street

Portsmouth, Virginia

EX 7-1265

"Congratulations to the Graduating Class"

Home Furniture Co.

817 High Street

Good Furniture
Since 1889

M. M. CROCKIN CO., Inc.

213 High St. PORTSMOUTH, VA.

SUBURBAN PHARMACY
PRESCRIPTION
DRUGGISTS
Corner Rodman Ave. and King St.
PORTSMOUTH, VIRGINIA
Dial: EX 7-2377

Mr. Allen and colleague.

Open 5 a.m. - 1 p.m.

Normandie Restaurant

Savas Joannou, Owner
Choice Steaks - Chops - Select Seafood

EX 99211
605 High St. - 506 Washington St.

DAY PHONE EX 7-0417 NIGHT PHONE EX 9-3587

The Flower Nook
RODMAN'S SHOPPING CENTER

GEORGE G. MORRIS
3100 HIGH STREET
PORTSMOUTH, VIRGINIA

GENERAL ELECTRIC APPLIANCES

Sutton Appliance Company, Inc.
835 HIGH STREET
PORTSMOUTH, VIRGINIA

BEALES' AUTO SALES & SERVICE

DE SOTO
Fire Dome 8
PLYMOUTH

2008-14 High Street
PORTSMOUTH, VIRGINIA
Smartest of the Smart Cars

J. E. (ED) BEALE
Telephone 7-4695

JANET'S

TYPEWRITER SERVICE

Portable and Standard Typewriters

Adding Machines - Cash Registers

Supplies, Stands

Special Student Rates On Typewriter Rentals

Sales - Rentals - Repairs

3214 High St. **Dial EX 98634**

Portsmouth, Va.

"Golly, Marty! We didn't think you did that!"

L. C. Deloatch Grocery

Fancy Foods

2116 High St. **EX 35721**

a favorite for 27 years

Pine Grove Dairy Farms

Open an Account With Us and Save For Your College Education

★

CITIZENS TRUST COMPANY

★

"The Progressive Bank"

West End Branch:

3201 HIGH STREET, CORNER VERMONT

Main Office:

225 HIGH STREET

THREE DRIVE-IN TELLER WINDOWS

Ample Parking Space

Member Federal Deposit Insurance Corporation

The Quality Shop

309 HIGH ST.
PORTSMOUTH

Our "Alumni Corner" features clothing styled and priced for the younger man.

Casteen
Service Station

Pure Oil Products

3rd and Washington EX 91042

Richmond, Virginia

PORTSMOUTH CAMERA SHOP

Photographic Equipment

Authorized Kodak and Graflex

Dealer

1716 High Street Phone EX 9-2991

Congratulations to

The Graduating Class

Rices

"Downtown and Ward's Corner"

Norfolk, Virginia

TEL. EX. 9-6491

INA MAE'S BEAUTY SALON
302 COUNTY STREET
PORTSMOUTH, VA.

HARRELL'S SPORT SHOP

Bicycles and Sporting Goods
Goldsmith Athletic Equipment

607 High Street Portsmouth, Virginia

LEGGETT'S DEPARTMENT STORE

The Home of Better Values

Your Confidence Is Our Greatest Asset

★

221-223 HIGH STREET

Phone: EX 7-0741 Portsmouth, Virginia

BAILEY SERVICE CENTER

PURE OIL PRODUCTS

HIGH STREET AND ELM AVENUE

PORTSMOUTH, VIRGINIA

H. E. BAILEY, PROPRIETOR PHONE EX. 3-3259

"A wise move, my friend."

China *Silver*

Crystal *Gifts*

Mary Perkins

Let Us Register Your China Pattern

501-3 High Street **Portsmounth, Va.**

C. W. Hudgins

Full Service Family Grocer

Deliveries To All Parts Of The City

110 Western Branch Blvd.

Dial EX 72311

"Congratulations - Class of 1959"

WILLARD INSULATING CO.

Dial EX 74040

Compliments of

Helene Beauty Salon

Helen B. Anderson

Air Conditioned

407 Middle St. **EX 97031**

"Doc, do you think she'll live?"

"Is it all that bad, Coach?"

LUCKY STRIKE BOWLING ALLEY

The Home of Student Bowling

1608 High St.

Free Instructions for Beginners

Compliments of

McLEAN

PONTIAC CORP.

2323 High Street

THE COMPLETE STORE

PORTSMOUTH HARDWARE *and* **BUILDING SUPPLY** *inc.*

119-125 County Road - Portsmouth

Opposite Maryview Hospital

Phone EXport 70-70-9

MERCHANTS AND FARMERS BANK

Portsmouth, Virginia
Est. 1885

SERVING MORE PEOPLE CONVENIENTLY

★

OFFICERS

W. P. LIFSEY	*President*
C. E. ADAMS, III	*Executive Vice-President*
J. R. PORTER	*Vice-President*
W. B. CLOE, JR.	*Vice-President*
JUNIUS RICHARDSON	*Vice-President-Cashier*
VINCENT T. CHERRY	*Cashier*
W. V. SAVAGE, JR.	*Assistant Cashier*
KENDALL J. BRENNAN	*Assistant Cashier*
EVELYN K. DAVIS	*Assistant Cashier*
G. EUGENE WILLIAMS	*Assistant Cashier*
JOSEPH W. MARTIN	*Assistant Cashier*
RUDY COSTNER	*Assistant Cashier*
JOHN A. MacKENZIE	*Attorney*

DIRECTORS

W. P. Lifsey	C. E. Adams, III	Edward L. Oast
Euclid M. Hanbury	Henry W. MacKenzie	J. Roy Rodman
John J. Kirchmier	H. G. McCready	Charles E. Russell

FOUR CONVENIENT LOCATIONS

217 HIGH STREET *1625 HIGH STREET*

4015 AIRLINE TURNPIKE FACILITY — U. S. NAVAL HOSPITAL

Member: Federal Deposit Insurance Corporation
Member: Federal Reserve System

Standard Hardware Corporation

Schlage Locks & Rockwool
Ruberoid Roofing and Siding
Kyanize Paints — Builder's Hardware

603 MIDDLE STREET

"Where are you taking us?"

THE CIRCLE

★

Portsmouth's Home of the World Famous Chicken in the Rough

J. W. KEEL GULF SERVICE

Airline Tpk. & Rodman Ave. Portsmouth, Virginia

Let's Go To . . .

RODMAN'S BAR-B-QUE

★

"Finest Sandwiches in the South"

★

High at Hamilton Avenue

PORTSMOUTH, VIRGINIA

Phones: EX 9-9335 or EX 9-9235

WOODROW WILSON HIGH SCHOOL
CLASS RINGS

Supplied by

W. C. SAUNDERS COMPANY

*

3110 West Marshall Street

RICHMOND, VIRGINIA

Hotel Governor Dinwiddie

NEWEST HOTEL IN THE NORFOLK-PORTSMOUTH AREA

100% AIR CONDITIONED

FAMILY PLAN RATES :: A GRENOBLE HOTEL

ONE ACRE GUEST PARKING SPACE

TELEPHONE EXport 32511 PORTSMOUTH, VA.

NORMAN PACKING CORPORATION

Dealers in
Meats—Provisions—Produce

932 - 934 - 936 High Street

Telephone EX 71298

SMITH BROS. AMOCO SERVICE

—Fuel Oils—

Amoco Products

"Fuel oil when you need it"

Raymond Smith and Bill Smith

Phone EX 7-2261 3702 High Street

Portsmouth Music Co.

1503 HIGH STREET

Home of Baldwin Pianos
and Organs

Ex 9-0852 **Ex 7-3631**

Automotive and Industrial Supplies

MORSE - PARKER

Motor Supply, Inc.

Est. 1919

809 High St. — Portsmouth, Va.

"Our Purpose to Serve, and Serving Our Purpose"

The South's Foremost

Specialty Shop

High & Court

Now featuring . . . .

Fashions for Subjuniors, too

Tidewater's Largest

RUG CLEANING PLANT

Complete Rug Care

- CLEANING
- STORING
- REPAIRING
- MOTHPROOFING

Dial EX 7-5811

Cherry

NATIONAL INSTITUTE OF RUG CLEANING INC. NIRC

RUG CLEANSING & STORING

Established 1882 **Incorporated 1908**

J. S. CRAWFORD CO.

INCORPORATED

Furniture—Carpets—Rugs—Radios—etc.

635 High Street, Corner Green
Portsmouth, Virginia

Phones EX 7-3436 or EX 7-3437

Prom Time
So Economical To Rent
White Dinner Jackets From

Bob's Men's Store

810 High St. **EX 30931**

CONGRATULATIONS

Class of 1959

ISAAC FASS, INC.

★

WHOLESALE

SEAFOODS

★

Portsmouth, Virginia

Port Norfolk Gift Shop
2715 DETROIT ST.
FINE WATCH AND JEWELRY REPAIR
GREETING CARDS - GIFTS - SPORTSWEAR
PORTSMOUTH, VA.

Compliments of
Joe Tusing

Mr. Galliford enumerates his logic.

.Congratulations Class of 1959
Elco Theatre

Normandie Restaurant
Savas Joannou, Owner
Choice Steaks - Chops - Select Seafood
Open 5 a.m. - 1 p.m.
EX 99211
605 High St. - 506 Washington St.

Congratulations from
W. G. Swartz

Lu Sade
Town & Country ✻ 226 High Street

BLACHMAN'S PHARMACY

HIGH AT COURT

EX 7-3475

WATERVIEW PHARMACY, Inc.

Just Around The Corner

Opposite Maryview Hospital

EX 7-4615

PARK VIEW PHARMACY, Inc.

500 N. ELM AVE.

EX 7-0751

The Home For Your Savings

HOME Federal SAVINGS
AND LOAN ASSOCIATION
OF NORFOLK
3511 HIGH STREET
PORTSMOUTH, VIRGINIA

Serving The Public Since 1925

RED, WHITE AND BLUE RESTAURANT

New Betsy Ross Dining Room
Now Open To Better Serve You
Consult Us about your next Banquet or Party

203 HIGH STREET
PORTSMOUTH, VIRGINIA
Telephone EX 7-9841

Air Conditioned — No Beer or Wine Sold

We Appreciate Your Patronage

Compliments of

OVERTON'S MARKET

Compliments of

CHANNEL FURNITURE CO., INC.

High St. at Fifth Ave.

Portsmouth, Va.

Burgess Brothers
Painting Contractors, Inc.
EX 79607
1217 Prentis Ave. **Portsmouth, Va.**

T. B. Lee, Inc.
Fire and Casualty Insurance
Real Estate
Est. 1894
EX 73439
601 County St. **Portsmouth, Va.**

Morris Company, Inc.
Furniture - Appliances
Radio - Frigidaire
Dial EX 74611
206 High St. **Portsmouth, Va.**

Louis J. Leitner, Inc.
"Congratulations, and a Hearty Welcome
To Visit Our Friendly Store"
509 High St. **Portsmounth, Va.**

Bottled under the authority of the COCA-COLA COMPANY
Portsmouth COCA-COLA Bottling Works

Are you that "Special" Gal we're looking for?

We hope so. Because we have interesting jobs for "special" gals here at the telephone company.

If you're alert and like people, you'll like it here. The surroundings are pleasant, the pay is good right from the start—and you'll have lots of opportunity for advancement and raises.

There's a "special" extra, too. You'll have that wonderful feeling of making an important contribution to your community. Come talk to us about telephone work. We'd love to meet you!

The Chesapeake & Potomac Telephone Company of Virginia

"A good place to work"

T. O. Williams, Inc.

Wholesale Meats - Produce

120 Wythe St. EX 7-0771

S. Lasting & Bro., Inc.

"LASTING FURNITURE
SINCE 1888"

PORTSMOUTH, VA.

JON - ARTHUR FASHIONS

Style Headquarters For The Fashionable Woman

335 High Street — Portsmouth, Va.

Monroe Restaurant

"The Oldest Restaurant in Portsmouth"

513 High St. EX 7-5261

WELTON, DUKE & HAWKS, INC.

INSURANCE AND PROPERTY MANAGEMENT

407 Court St. Portsmouth, Va.

Telephone Ex. 92473

711 High Street Dial EX 99887

"Please! I have feelings, too."

Lillian May and Mary Liggan are quite impressed with the 1959 Dodge convertible.

HARRY ADDISON

OSCAR WIGGINS

Trading at

PLYMOUTH CARS

DODGE CARS

and TRUCKS

LIVERMON Motor Company

314 Crawford St.
Portsmouth, Va.

Thelma Waldron and Lillian May admire greeting cards.

Port Norfolk Gift Shop

2715 Detroit Street

EX 90783

Congratulations—Class of 1959

Giant Open Air Market

Alexander Corner Portsmount, Va.

Mary Jo Tusing and Annette King admire spring blouse, a Grant feature.

Grants

KNOWN for VALUES

Congratulations, Class of 1959

Orange Realty Co.

3703 King St. **EX 3-1650**

Marjorie Twilley, Gloria Sumner are shown latest spring styles in footwear.

hofheimer's

"Nancy, did you really want it that bad?"

Gift Realty Co.

Realtors

Evelyn Gift—Realtor Broker

3415 High St. **EX 9-7568**

Portsmouth, Va.

Chubby's

340 Broad St.

EX 7-7341

Congratulations, Grads!

ROBERTSON

HARDWARE CO., INC.

"The Hardware Hustlers"

Congratulations Class of 1959

AIRLINE TELEVISION REPAIR

2209 Rodman Ave.

Pizzeria and Sandwich Shop

"All Food Prepared To Go"

W. L. Carter—Owner

3420 High St. **EX 3-9541**

BLANCHARD'S, INC.

"Parking Space Always"

FUEL OIL - BPS PAINT - TOYS

HARDWARE - HOUSEWARES

JACOBSEN POWER MOWERS

3410 High Street **Dial EX 7-1293**

FOR ALL YOUR CLEANING AND DYING

2717 Detroit **EX 7-7216**

Madeline Ellis, Shirley Metcalf look at latest in sports wear.

Smith Welton

3 Conveniently Located Stores:

Downtown Norfolk **Wards Corner** **Virginia Beach**

At the *Start* of the day . . .

The Virginian-Pilot

At the *End* of the day . . .

LEDGER-STAR

Congratulations

. . .

ELLIS & WEST, INC.

HEATING — OIL — COAL

1610 Chestnut Street

Portsmouth, Virginia

Congratulations

DAVENPORT-LEWIS

CHEVROLET CORP.

County and 7th Ave.

EX 37341

Snelling's

Tidewater's Smartest Specialty Shops

Berson's

Tidewater's Finest"

Tidewaters Finest

HAGWOOD'S

Launderers & Cleaners

5 Convenient Cash and Carry Stores

1001 Elm Ave

620 High St.

600 Lincoln St.

Alexander's
and
Town and Country
Shopping Centers

EX 74601

PHONE EX 3-2487

Custom Floors by

CRIM & SPENCE FLOOR COVERING

611 AIRLINE BOULEVARD
PORTSMOUTH, VIRGINIA

LINOLEUM -:- GOODYEAR VINYL -:- ASPHALT
RUBBER TILE -:- CUSTOM SINK TOPS
AND METAL TRIMS

Congratulations Class of "59"

Bynum Finance Corp.

Loans Up To $600

430 County

Dial EX 72385

IN SERVICE WITH PEOPLE

WILLIAM J. KAY

Agent
Auto, Fire, Life, Casualty

2723 Detroit Street
Portsmouth, Va.

Phone: EX 9-7002

NATIONWIDE INSURANCE

BOOSTERS

PILZER'S

RUTH K. RICHARDS

WYRON'S MARKET

CREECH'S JEWELERS

NAVAL PHARMACY

"Junior, you're not a majorette!

705-707 HIGH ST.

Harry SHUMAN

Fine FURNITURE Since 1912

YEARBOOK HOUSE
KANSAS CITY 6, MISSOURI
TORONTO 1, ONTARIO

Lithographed in U. S. A. by Yearbook House

PORTSMOUTH PUBLIC LIBRARY
3 3230 00143 1992
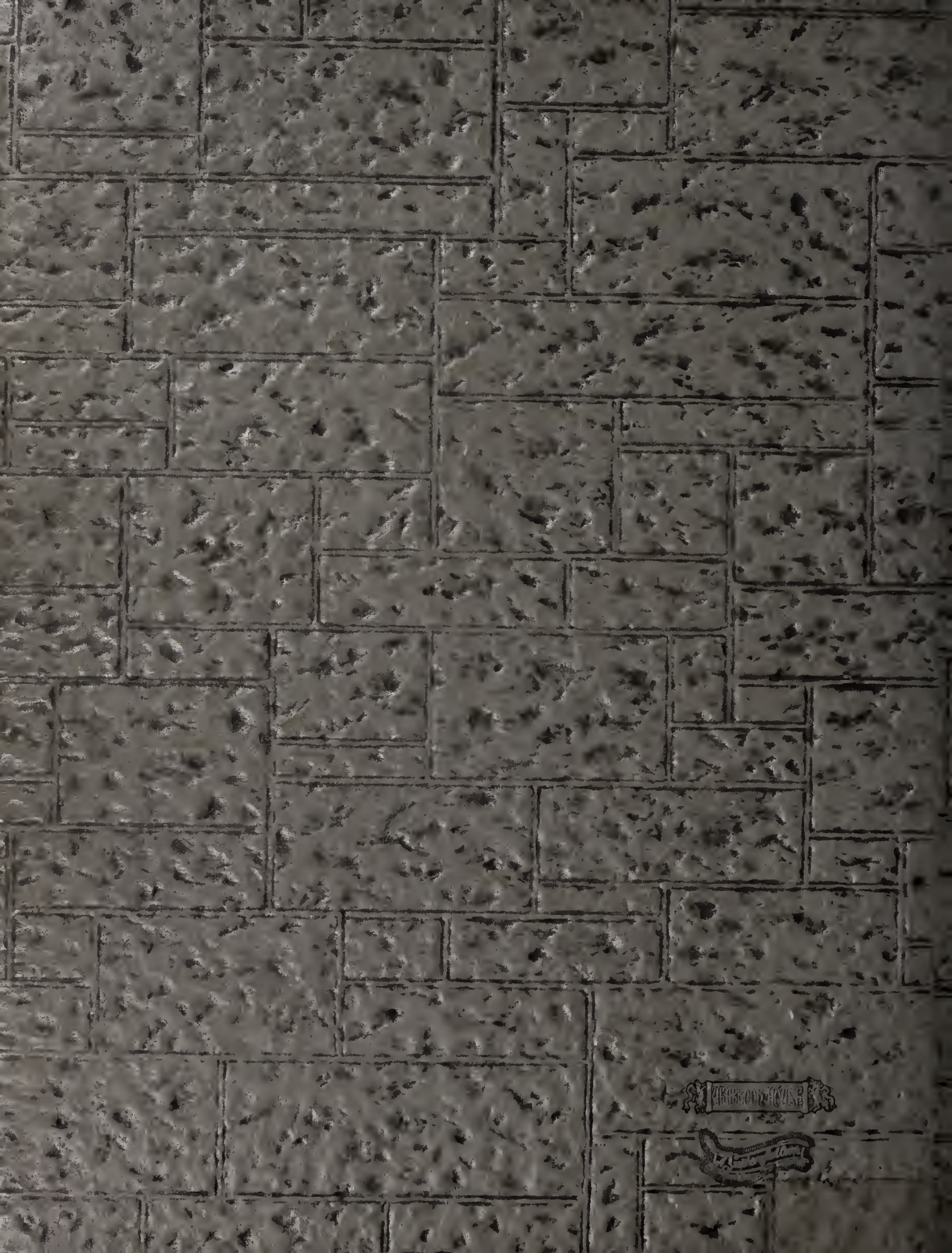
J. A. WILLIAMS MEMORIAL AUDITORIUM